1 IN. RAIN OCT. 14

THE COMANCHE CHIEF

SEVENTIETH YEAR | COMANCHE, COMANCHE COUNTY, TEXAS, OCTOBER 16, 1942 | NO. 13

William G. Farquhar, U.S. Navy, Of Sidney, Commended For Duty On Submarine of Pacific Fleet

William F. Farquhar, son of Mr. and Mrs. Frank Farquhar of Sidney, was recently commended for duty with the United States Submarine Fleet of the Pacific by R. H. English, Rear Admiral, U.S. Navy, for performance of duty which was an important and material contribution to the success of the submarine, Plunger, on a forty-nine day patrol in the Pacific Ocean.

The commendation received by Farquhar follows:

Care of Fleet Post Office,
San Francisco, California.
From: Commander Submarines, Pacific Fleet
To: William G. Farquhar, U.S. Navy
Via: Commanding Officer, U.S.S. Plunger
Subject: Commendation.

1. On the second war patrol conducted by the U.S.S. Plunger, that vessel is credited with having attacked and sunk two enemy vessels of a total tonnage of 18,900 tons and severely damaged two enemy supply vessels of a total of 10,000 tons. The Plunger spent forty-nine days on patrol of which a considerable portion was spent in enemy controlled waters or engaged in a major naval combat zone. All attacks were aggressive and tenaciously completed even to high speed pursuit during total darkness. The conduct of this patrol has set an example of aggressiveness, skill, tenacity, and success which may well be emulated by other submarine personnel

2. As Chief Commissary Steward of the U.S.S. Plunger your performance of duty was an important and material contribution to the success of this mission. The Commander Submarines, Pacific Fleet, is pleased to commend you on your splendid performance of duty.

3. A copy of this commendation will be made a part of your official record.

R. H. English,
Rear Admiral, U.S. Navy

Home On Furlough

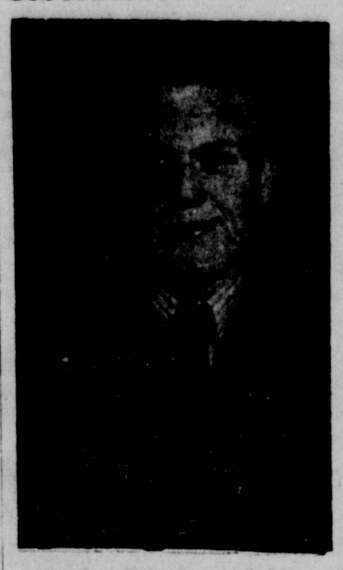

Garland Bear, son of Mr. and Mrs. A. D. Bear of Comanche, and who is now in the United States Navy, has returned to his home base at Maston, Massachusetts, after visiting his parents here last week.

Bear is a radio operator.

He is a 1940 graduate of Comanche High School, and a former Indian grid star.

MR. AND MRS. BEN EVRIDGE ANNOUNCE BIRTH OF SON

Mr. and Mrs. Ben Evridge announce the birth of a son, Thomas Wade, at their home Sunday afternoon at 6:45. The young man weighed eight pounds.

Both Mrs. Evridge and baby are reported to be doing nicely.

Red Cross School Of Dressings To Open Here Oct. 20

(By Red Cross Reporter)

The American Red Cross has been asked to prepare its Chapters immediately for the production during the next sixteen months of very large quotas of surgical dressings. Practice material was received in Comanche this week for use in training workers to make these surgical dressings.

The local station will be on the third floor of the court house, where a large room has been provided that meets the sanitary requirements.

All women working in the room will be required to meet rules of the War Department. Only cotton wash dresses will be permitted for attire while working in the room, some kind of head covering must be worn and no nail polish will be permitted. Everyone must enter the wash room and pass examination before starting to work in workroom.

Each prospective worker must attend a fifteen hour school of instruction before she is eligible to work in the station. The schools must be taught in classes of twenty members. It is hoped that enough workers will volunteer to fill several classes. The instructors plan to start two separate day classes, the first beginning on Tuesday, Oct. 20th and meeting again on Thursday; the second class beginning on Wednesday, Oct. 21st and meeting again on Friday. These afternoon classes will hold from 2 p.m. to 5 p.m. Under this plan only five afternoons will be required to complete the course of study.

There will also be held a school on Tuesday and Thursday nights, beginning Tuesday night, Oct. 20, holding from 7:30 to 10:00 for those who cannot attend an afternoon class.

Please call Mrs. Porter Franks or Mrs. Armstrong Cox and register for the class you prefer.

Indians Meet Eastland Mavericks Here Tonight In District Grid Game

The Comanche High School Indians will meet the undefeated Eastland Mavericks tonight at 8 o'clock at the local ball park in the opening home District 12-A football game of the 1942 season.

Eastland holds non-conference wins over the Coleman Bluecats, and Olden, and has scored a 7-6 triumph over De Leon and a 13-0 win over Gorman in their only two conference games of the season.

The Indians have scored one-sided victories over the Mavericks ever since the Eastland club dropped in Class A ball from Class AA football three seasons ago; but the Mavericks are much stronger this season, and the Indians a weaker ball club; so tonight's contest will find Coach Swope's locals in the underdog role for the first time since the Indians first matched the Mavericks in 1940.

After being held to a 0-0 tie by Hamilton last week in the opening conference game, Coach Swope says that he plans to revise his starting lineup for the Indians, defending district champions.

Now At Great Lakes

Jackie Laughlin, who is in the United States Navy, and is stationed at the Great Lakes Training Station, is spending a short furlough in Comanche with his mother, Mrs. Ruth Laughlin.

He has been in the service for three months, and was working with an oil company at Orange at the time he signed up

Laughlin, a 1940 Comanche High School graduate, was a guard on Indian grid teams.

Registration For Rationing Of Gasoline Set For November 9; No Gas, If More Than One Spare

Rationing of gasoline is growing nearer every day with the registration date set for November 9 according to the following from the Brownwood Bulletin which appeared under a Washington dateline:

Price Administrator Leon Henderson announces that owners of passenger vehicles will be limited to five tires.

At the same time Henderson announced that Nov. 9 would be registration day for nationwide gasoline rationing, except in those eastern states where rationing already is in effect.

Motorists in the present rationing area will be required, however, to file a tire inspection certificate with their local rationing boards by Nov. 22.

"While the nationwide rationing plan in general is similar to the plan now in effect in 17 eastern states," Henderson said, "it is meshed at every point with tire conservation, so that gasoline rationing in effect becomes mileage rationing."

Register at Schools

The registration, which will begin on Nov. 9 in school houses throughout the nation, will be for the basic "A" coupon books, which provide for sufficient gasoline to drive an average of 2,280 miles a year—four gallons a week.

Officials said, however, that application for supplemental rations can be made at the same time if the motorists so desire

Henderson said motorists would see how completely gasoline rationing has been integrated with tire conservation when they make out their application forms. The forms will consist of a mileage rationing application blank and a tire inspection report sheet.

Car owners will be required to list the serial numbers of all tires which they own and if more than five are listed for any one car the motorists will be denied gasoline ration books until they have sold the excess tires to the Federal government.

"Gasoline rationing now becomes an integral part of the machinery for keeping our essential rubber-borne transportation facilities running for the duration," Henderson said. "It is a vital part of the machinery because it will control the rate at which we are going to wear out tires.

"If that rate is held to the absolute minimum we hope to be able to provide the tires and recaps needed to keep essential cars, trucks and buses rolling."

At Goodfellow Field

Toby Davis, son of Mr. and Mrs. Barney Davis of Comanche, and who is stationed with the ground crew at Goodfellow Field, San Angelo, visited his parents in Comanche over the week-end.

Davis, who volunteered for service a month ago, says that he plans to enter radio work with the Air Corps ground crew. He is a radio operator, having graduated from a special NYA Radio Technicians School.

He was a 1940 graduate of Comanche High School. Davis was a co-captain of the 1940 Comanche High School football team, and was an outstanding center with the Indians.

Downing Man Is Shot By Neighbor

Charges have been filed in Justice Court at Comanche against Sol Pitts, about 65, of Downing, accusing him with assault with intent to murder Burt Lee, about 30, whom he shot in the leg Sunday night with a shotgun, tearing loose the muscle. Pitts was still in jail here Wednesday awaiting execution of bond which had been set at $1000.

Pitts, who lives with his brother-in-law, Dan Peters, at the farm home, told the sheriff that Lee had come for a visit at the home Sunday night while Peters was visiting elsewhere and that a quarrel later started between Pitts and Lee and that Pitts shot Lee to keep him off him (Pitts). After seeing that Lee was wounded, Pitts hurried to Downing and told of the shooting.

Lee was taken to a Gorman hospital where an operation was performed Monday. His condition is said to be satisfactory.

According to Sheriff Wid Spivey he was called by telephone from Downing about 10 o'clock Sunday night, the message stating there had been a shooting in that vicinity. The sheriff said when he arrived at Downing he was directed to the Dan Peters farm home, 2½ miles east where he found Burt Lee lying near the road where he had crawled several yards from the place of the shooting. Lee said he was unable to reach the road when he became too weak from the loss of blood.

Draft Rules For Induction Into Army Explained

Some married men will be inducted into the Army next month from Comanche County and these will be married men without children.

For determining when a man shall be called into service, the registrants have been divided into four categories. They are as follows:

1. First Category: Single men without dependents. All physically fit men of this class have been exhausted in Comanche County.

2. Second Category: Single men with dependents other than children. Most of the physically fit of this class have been taken and the remainder will be taken in October.

3. Third Category: Married men with wife only. These are divided into two groups. (A) Those not engaged in essential industries to aid the war effort. (B) Those engaged in essention industries to aid the war effort. Some of those in 3-A will be called in November. When all the physically fit of 3-A are taken then those next to be drafted will be those of 3-B. This means that those engaged in essential industries such as farming and stock raising will not be taken until other married men with wives only who are not engaged in essential industries are taken; but these married men even though farming or stock raising if the yhave no children will be taken before married men with children even though they are not engaged in essential industries.

4. Fourth Category: Married men with children. These men will not be taken ahead of the married men without children.

So far those in Category 4 are not classified as to the number of children and the Government so far has not indicated that a man with one child will be taken ahead of a man with two or more children although such an order may be issued later.

If 18 and 19 year old youths should be drafted, it would not likely delay the drafting of married men more than two or three months.

When the 18 and 19 year old youths were registered in this county on last June 30, the total was 388. Of this number 63 have since volunteered and are now in the service and 28 others have become 20 years of age and have been inducted into service. This leaves only 297 now subject to draft. Of course a few others have become 18 since the registration last June.

A child born more than nine months after December 8, 1941, is not considered a dependent in determining whether or not a man should be called to war.

MR. AND MRS. R. G. JONES PARENTS OF DAUGHTER

Mr. and Mrs. R. G. Jones of Jacksboro, Texas, announce the birth of a baby girl, born Monday, Oct. 5 at 7:15 p.m. at the Jacksboro Clinic. The young lady has been given the name of Barbara Ann. She is the granddaughter of Mr. and Mrs. Fred Jones

Deisher Hen Wins Tarleton Laying Contest

A White Leghorn hen belonging to Charlie Deisher, head of the schools at Energy, and a well known poultry raiser, won the high hen laying contest conducted by John Tarleton Agricultural College.

The hen, which laid 331 eggs in the 357 days that the contest ran was near the world's record. The world's record was set by a hen which laid 343 eggs during the 357 period.

Deisher received a check from John Tarleton for $100 as the award for having the champion egg laying hen.

Deisher reports that he trap nested the eggs of his champion hen for the next eight days, and got eight eggs; giving the hen a total of 339 eggs for the year.

"The hen was well ahead of the world's egg laying record for the first nine months," says Deisher, "but had an off month in August, and thereby missed setting the world's record.

Deisher had the high laying pen for the month of August, and had three pens out of the first and high ten pens for five months out of the twelve month period.

Free City Maps At CofC Office

Free maps of the City of Comanche can be had by those interested if they will call upon Miss Jennie Lou Dewitt, Chamber of Commerce secretary at her office.

These maps, the original of which was drawn by Karl Shock, show the new names and streets and are up to date. They already have been distributed in the business section and many compliments have been passed on them.

Mr. and Mrs. Earl Ray Evans spent Sunday in Fort Worth with Mr. and Mrs. Ralph Carnes.

Gustine Schools To Re-Open Oct. 19

Worth Eargle, acting superintendent of the Gustine Schools, announces that the schools will reopen Monday, October 19, after recessing for two weeks for the harvest.

Mr. Eargle also asks that all patrons call at the First State Bank in Gustine Saturday morning to make application for rat poison.

BROWNWOOD HIGH COACH ENTERS ARMY

Lacy Turner, Brownwood High School coach, left Brownwood Monday with other selectees for an Army induction station at Abilene.

D. Charles Clarke Urges Support Of Consistutional Amendment Of "Pay As You Go Policy" For Texas

(Submitted by D. Chas. Clarke)

At the next General Election (November 3rd) the people will vote upon several constitutional amendments. The most important amendment is House Joint Resolution No. 1. Briefly stated this resolution, if adopted, will authorize the Legislature to issue serial bonds to take up the deficit which has occurreed in the General Fund, which deficit now amounts to approximately $30,000,000. At the same time it provides that hereafter no legislative appropriations can be made unless the revenue is available from taxes already levied to pay the appropriations when due.

In other words, the purpose of the resolution is simply to pay off the present debt in the General Fund and then run the State on a cash basis.

If there is one thing absolutely certain it is the well established governmental principle that you will never have economy in State Government until the Legislature is required to face the undesirable task of levying taxes at the same time it accedes to public demand for appropriations and this amendment written into the constitutional should accomplish that purpose.

As the constitution now stands there may be several meetings of the Legislature and each year the Legislature may make very liberal appropriations far in excess of available revenue. By following this course those who are in the Legislature satisfy the group on the outside who want big appropriations and they do not antagonize the taxpaying element because they don't levy any taxes. But year by year they pile up a debt which ultimately the taxpayers must pay and this debt in Texas now amounts to more than $30,000,000. There is no telling how much this deficit may increase during the next few years unless something is done to stop it. If this constitutional amendment is adopted it should stop this unsound system of handling State finances and we will be protected from accumulating another debt because if the Legislature passes an appropriation they must find the money to pay it.

This is a very important matter and in my opinion we should all be sure to vote for this on November 3rd.

Federal taxes will be high—most everyone will have to pay income tax. The State should cut out every non-essential expense and reduce appropriations.

20 Years Ago

From The Comanche Chief, October 13, 1922.

—o—

It is freely predicted that E. B. Peddy, Republican candidate for the U. S. Senate will receive a large vote in Texas against Earle Mayfield, the Democratic nominee and former Ku Klux Klan

Comanche has already ginned approximately 3500 bales of cotton, Gustine 2000, Hasse, Proctor, and De Leon 500 each, Sidney 600, and Sipe Springs 100, making the total in the county well over 3500.

The Comanche High School football team defeated Stephenville 40 to 0. Stephenville made only 3 first downs and completed but one pass. The place kicking of Mason of Comanche was a feature. The line-up for Comanche was: Moore, center; Boswell and Smith, guards; W. Boyd and Farmer, tackles; Henderson and Hamilton, ends; C. Boyd and Scurry, halves; Mason, full, and Marshall, quarter. Subs were Tate, Anson Boyd, C. Thomas, Maddox, Woodward, Mackey, Dillard, Clayton, Fuenstra.

The grand jury for next week will be: R. R. Harvey, J. W. Allgood, A. W. Palmer, J. E. Smith, R. R. Evans, J. F. Bolton, G. M. Scott, T. A. Ward, W. A. Payne, John W. Wyatt, J. C. Hooker, J. C. Williams, S. A. Brown, Tom Bean, Henry Durham, and H. M. Hanson.

The Mercer Gap School opened Monday with Mrs. D. S. Prude and Miss Crystal Daley as teachers. The trustees are G. C. McKinzie, S. A. Brown, and Tom Gore.

Are the so-called flappers to blame for the thin silk stockings, the extremely short skirts, the too pink cheeks, the too red lips, or the too black, or too thin, or too highly arched eyebrows? No. The Mr. Public is to blame. From the time of Eve down, most women have dressed to please the men.

Mrs. Love Lindsey of Bluffdale was married Sunday to Edwin Palmer of Gustine at the home of the bride's father, Mr. Naylor. Rev. Culpepper of Stephenville

The Executive Committee of Young Men's Business League as finally appointed now consists of W. G. Dingus, A. P. Cox, P. K. Mackey, George Kearney, B. W. Speed, G. W. Jessup, J. B. Chilton, Jr., J. R. Eanes, Walter Durham, C. Merwin, and E. E. Anthony.

Court House News

District Court Cases Filed

S. M. Boykin et al vs. Agnes Ezel et al. Patition.

Mrs. Letha May Chandler et al vs. Humble Pipe Line Co. Suit for damage.

Justice H. D. Lane's Court.

State vs. Sol Pitts charged with shooting Bert Lee in the leg with malice aforethought with intent to kill.

Deaths.

Joseph Newton Burns, 79, died Oct. 7. Burial at Taylor's Chapel Oct. 8. Born in Alabama May 29, 1863. A resident of Comanche County for 45 years. Son of Wilson Burns and Martha Lindsey Burns. Survived by widow, Katie Burns.

Marriages Recorded.

Johhney Fred Carruth, Ft. Sam Houston and Miss Earline Steele were married Oct. 7 at Comanche by Rev. E. G. Gregory, Jr.

Reginald Gerald Barefoot and Miss Vetress Lee Weatherman were married Oct. 5 by Rev. Joe Watson, Baptist minister.

Albert Berton Hughes, Comanche and Miss Audene Shupp were married Oct. 3 by M. R. Gains, Freewill Baptist minister.

A. C. Lawless and Mrs. Maude Clark, De Leon, were married Oct. 3 by J. B. Brumbelow, pastor Assembly of God, De Leon.

Marriage Licenses.

Archie C. Hall and Miss Louise Clayton, Rt. 2, De Leon.

Ollie Payne and Martha Elizabeth Wilson.

Windon L. Lester and Miss Jewel Huffines.

Tom V. Wilson and Miss Jane Hammond, Comanche, Rt. 1.

J. E. Lightfoot, Gardner Field, California and Miss Talma Janette Rice.

Deeds Recorded.

C. W. Carnes and wife to W. L. Henson, 245 acres out of the T. L. Toulmin Survey. Consideration $6,500.00.

G. M. Strickland to Chester Pell, lot out of Block 24, Ross Second Addition to the City of De Leon. Consideration $25.00.

E. T. Wyatt to T. L. Albin, Lots 1 and 2, Block 1, City of Gustine. Consideration $900.00.

V. L. Cooke to Mrs. Lydia Cooke, two lots in Gustine. Consideration $500.00.

W. H. Kirkland to G. D. McGlothlin, 87 acres out of the H. T. & B. R. R. Co. Survey. Consideration $1,600.00.

Dr. J. O. Lane and wife to I. W. Pipes, 229.5 acres of the former A. D. Barnes Estate. Consideration $6,000.00.

J. M. Gilliam and wife to Miss Florence Harris, 220 acres of the East Texas Railway Survey. Consideration $2,617.81.

S. M. Boyd to J. W. Robinson, two tracts of land in Gustine. Consideration $25.00.

W. A. Creamer and wife to M. R. Stanton, Lot 4 in Block 6, town of Gustine. Consideration $700.00.

C. C. Shankle to R. A. Hazzard, 22.6 acres of the Hiram Williams Survey. Consideration $791.00.

With Light Docket Scheduled Court Will Convene Here For Fall Term On Monday, Oct. 19

The Comanche County District Court will convene here Monday, October 19, for the Fall term with a light docket scheduled. A number of complaints have been filed in Justice H. D. Lane's court here and Justice W. B. Smith's court at De Leon and several have been bound over to await action of the grand jury. Most of the complaints are either for theft or forgery. There are no complaints charging murder or other offenses carrying the possible death pently.

The grand jury list

Oswell Brightman, Comanche; W. H. Smith, De Leon; C. W. Culwell, Comyn; W. S. Price, Gustine, Rt.; J. L. Gore, Comanche, Rt.; Tom R. Cox, Sr., Comanche, Rt.; Earl Morris, Sipe Springs; B. J. Cox, Sidney; I. C. Willingham, Gustine; W. R. White, Carlton, Rt. 1; J. W. Shook, De Leon; F. L. Little, Comanche; E. D. Holden, Comanche, Rt. 2; Virdo H. Ferguson, Indian Gap; J. M. McPherson, Energy; C. C. Guyger, Proctor.

LT. AND MRS. C. T. LUKER ARE PARENTS OF SON

A son, Gary Don, was born in a Brownwood hospital Saturday, Oct. 9, to Lt. and Mrs. C. T. Luker. The young man weighed five pounds, nine and a half ounces.

The mother and son are now at the home of Lt. Luker's parents, Mr. and Mrs. Charles Floyd Luker at their ranch home near Proctor. Mrs. Luker is the former Miss Bobbie Isham.

Lt. Luker is stationed with the U. S. Army at Brownsville.

MR. AND MRS. MEYERS ANNOUNCE BIRTH OF SON

Mr. and Mrs. Marshall Meyers announce the birth of a son, William Charles at a Gorman hospital Oct. 13. The young man weighed 6½ pounds.

The mother and son are now at home at 113 Duncan St., and are doing well.

New Majestic Theatre

FRIDAY ONLY
Chester Morris And Jean Parker
—in—
"I LIVE ON DANGER"

SATURDAY MATINEE
Tim Holt
—in—
"DUDE COWBOY"

SAT. NIGHT and SUNDAY
Fibber McGee and Molly
—in—
"HERE WE GO AGAIN"
—with—
Edgar Bergen And Charlie McCarthy

MONDAY and TUESDAY
"THE OLD HOMESTEAD"
—with—
The Weaver Bros. and Elviry

WEDNESDAY & THURSDAY
Clark Gable and Lana Turner
—in—
"SOMEWHERE, I'LL FIND YOU"

Old Majestic

SATURDAY NIGHT
Tim Holt
—in—
"DUDE COWBOY"

The Comanche Chief

Established In 1873

J. C. WILKERSON, Editor and Publisher.

Entered at the Post Office at Comanche Texas, as Second Class Mail Mater.

Subscription Price $1.00 Per Year In Comanche and Adjoining Counties—Elsewhere $1.50.

One advantage of living in the East side of Comanche, says C. C. Hampton, is that there are no black ants that pester the house wives of other sections of the town and sometimes spoil the honey and syrup of the aristocrats of the West side.

* *

Mr. Hampton, however, concedes that there are plenty of grass burrs in the East side of which the West side is comparatively free.

* *

The scales, however, are tipped in favor of the East side, when it comes to growing flowers and vegetables says the Comanche attorney. For either flower gardens or vegetables gardens, the East Side is not surpassed anywhere in Texas.

—o—

Porter McCarroll, County Highway Maintenance Foreman, estimates that passenger traffic over highways in this county has decreased 40 to 45 percent since last December 7.

* *

The crowd at the football game at Hamilton Friday night was only about one-third the size of the crow that saw the game when Comanche last played there in 1940.

* *

The attendance at the Texas-Oklahoma game Saturday at Dallas was only 20,000 as compared to 44,000 last year. Part of this decrease, however, was due to the fact that there is no State Fair this week.

—o—

Texas is the ranking cattle raising state by a wide margin.

—o—

Texas schools have been receiving $12,000,000 per year from the gasoline tax which may be cut two-thirds next year. Some other means may be sought to raise school funds. Either that or salaries of teachers may be cut.

* *

Texas highways have been receiving approximately $24,000,000 per year from the gasoline tax. With this income cut two-thirds next year, practically all highway construction except for military roads will be stopped.

—o—

A news item from Camp Bowie says 400 common laborers are wanted there at 50c per hour.

—o—

While enthusiasm is at low ebb at most football games this year, Hico almost carried away the town two weeks ago when the Hico team defeated Hamilton for the first time within 10 years. The score was 14 to 13.

* *

Hico is laying for Comanche and expects to turn in her first win over the Indians in history when that team comes here for a game on the night of October 30.

—o—

Absentee voting for the General Election was scheduled to get underway here Wednesday. Except for five constitutional amendments, there is but little or no interest in the election and a light vote is expected.

* *

There is, of course, no opposition to the Democratic nominees in Comanche County. It has been nearly 40 years since a Populist defeated a Democratic nominee in this county and for the last 10 years no candidates except the Democrats have appeared on the county ticket.

* *

Very few people so far have given any serious consideration to the proposed amendments to the State Constitution. D. Charles Clarke has submitted a very interesting article pertaining to one of these.

—o—

Christmas cards and parcels for the boys in the armed services overseas should be mailed before November 1.

—o—

Traffic death rates have decreased to a marked extent on the highways, but not in San Antonio and in Houston. To date 31 persons have been killed in traffic accidents in San Antonio this year as compared to 26 up to the same date last year. In Houston 38 persons have been killed this year as compared to 34 last.

* *

In Fort Worth and Dallas, however, the deaths from traffic accidents have decreased. Fourteen have been killed so far in Fort Worth this year as compared to 23 on the same date last year. In Dallas 18 have been killed this year and 23 on the corresponding date last year.

—o—

This war is bringing lots of hardships to some and prosperous times to others. Over in Brown County 255 farm owners 50 days ago were ordered to vacate their homes by October 1. This was due to the fact that the Government needed 120,000 more acres for the expansion of Camp Bowie.

* *

Most of these farmers have vacated, some of them leaving their cotton unpicked and their corn not gathered.

* *

They have not been paid any money by the Government yet, nor do they know what price they eventually will be paid.

* *

Many of these farmers have been unable to buy or rent other farms and some very substantial farmers are now living in tents on the vacant lots in and around Brownwood.

* *

These Brown County farmers are not complaining. They are willing to do their part to help win the war even if it means giving up their homes.

* *

Some of the farmers, however, are complaining because the men who have been appointed to appraise the land come from Washington and know little or nothing about local farm values.

* *

We just mention this because there are good and bad points, economically speaking, for the town that secures an army camp or project.

* *

Some people are criticising Comanche for not "going after" an army camp or war project.

* *

Comanche is willing and anxious to do her part in this war whether it is giving up land for an army camp, sending her men to battle, or making any other sacrifice. But those who are complaining for economic reasons because Comanche has not got a war project, should consider the plight of the Brown County farmers and also those in Coryell near Gatesville.

* *

"The world goes up;
The world goes round:
But yesterday's sneers
And yesterday's frowns
Can never come over again."

—o—

We do not believe a person should criticise another who awaits his turn to be called into service. He is just as patriotic as the one who volunteers, hoping to get something in the army he likes. The selectee has to take anything the army may assign.

* *

On the other hand no one likes a person who hunts up all the reasons he can to seek deferment.

* *

Those who volunteer for the army are fine and so are the ones who go in through the draft board. One should be thought as much of as the other. It is the draft evader or he who tries to evade that is disliked.

—o—

Even Germany admits some good comes out of America. Otto Dietrich, German press agent, commenting on Columbus Day Monday, said, "America has never contributed anything to the world's civilization since it was discovered October 12, 1492 but chewing gum and Coca-Cola."

—o—

We appreciate the following from the column written by Rufus Higgs in the Stephenville Empire-Tribune last week. Higgs and Clements get out one of the best papers in Texas and Mr. Higgs is a Past President of the Texas Press Association. We may not deserve the nice things that Mr. Higgs says about us and The Chief, but we love flattery enough to pass it on to our readers:

"This newspaper, like all others in the country, receives other papers on an exchange basis. Looking them over is one of the important duties as well as an undertaking that is pleasing to the average newspaper man. Some are more interesting that others, either by reason of personal acquaintance or the fact that some simply contain more news content. Over in Comanche, for instance, the Comanche Chief has in recent years developed into one of the very best of the numerous exchanges received here. J. C. Wilkerson has made that publication outstanding in a great many ways. The most interesting part of its publication, so far as we are personally concerned, is the editorial page. It is unique from every angle. Editor Wilkerson either has a wealth of human interest knowledge stored in his brain cells or he does a lot of reading."

—o—

Bible Thought: "A feast is made for laughter, and wine maketh merry; But money answereth all things."—Ecc. 10:19.

Bible Thought: "Let your speech be always with grace, seasoned with salt, that ye may know how you ought to answer every man." —Col. 4-6.

There has been but little band playing when the boys leave for war during the present conflict. Most of the crowd that gathers around the courthouse to watch them leave are serious and determined.

* *

Occasionally a mother is seen crying, but most of them laugh to keep back the tears and nearly all of them reflect in their faces the fact that they are proud of their sons.

* *

The following article in last week's issue of The Lometa Reporter, entitled "So Long Son" by Howard Vincent O'Brien, paints a pretty fair picture of the average home from which one of the boys has just gone to war:

SO LONG SON—

There was no band, no ceremonial. It wasn't even dramatic. A car honked outside and he said: "Well, I guess that's for me." He picked up his bag, and his mother said: "You haven't forgotten your gloves?"

He kissed her and held out his hand to me. "Well, so long," he said. I took his hand but all I could say was, "Good luck."

The door slammed and that was that—another boy gone to war.

I had advised waiting for the draft, waiting until at least he was old enough to register. He had smiled at that and assured me that his mind was made up. He wanted peace, he said. Without peace, what good was living?

There was a finality in the way he said this—a finality at once grim and gentle. I said no more about waiting.

After the door closed behind him I went upstairs to what had been his room. It was in worse chaos than usual. Clothing was scattered about; dancing pumps, a tennis racket, his phonograph records, letters, invitations to parties he would not attend.

I went then to my room. On the wall was a picture of a little boy, his toothless grin framed in curls —the same boy who had just taken my hand and said: "Well, so long." Not much time, I thought, between the making of that picture and the slamming of the front door.

Suddenly a queer thing happened. Objects came alive—whispered to me. The house was full of soft voices. They led me up to the attic—to a box of toy soldiers, a football helmet, a homemade guitar, class pictures, a stamp album, a penny bank with the lid pried off. . . .

The voices led me on to a folder stuffed with papers, report cards, letters—among them the wail of an exasperated teacher: "Though he looks like an angel . . ."—a baptismal certificate, a ribbon won in a track meet, faded photographs, one taken on the memorable day of long pants.

I sat down and thought how time had flown. Why, it was only yesterday when I had held him in my arms! That, somehow, made me remember all the scoldings I had given him, the preachments, the exhortation to a virtus and wisdom. I did not myself possess.

I thought, too, of my last inarticuate "good luck," and wished that I had somehow been able to tell him how much I really loved him. Had he perhaps penetrated my brusque reserve? Had he guessed what was in my heart?

And then I thought: What fools we are with our children—always plotting what we shall make of them, always planning for a future that never comes, always intent on what they may be, never accepting what they are.

Well, curly-head—you're a man now. I hated to see you go, but I can not pretend I am not sad. I would not have halted you if I could. I am proud, too. So long, Son.

Another quota of yarn has arrived. Eighty knitters are needed at once.

All knitters with sweaters and helmets in the last quota who have not turned in their work are requested to return it immediately.

That Make Business A Pleasure

Not only Rayon Dresses but dresses made from all New Smart Fabrics. You smart "white-collar" girls want to keep up your trim, attractive appearance in the business world—so visit our "New Dress Department" and select several of the new frocks for work and play.

Buy a frock that is gay and smooth when you meet your boy friend or when you go to the office. You'll find our New Dresses styled as you like them. Come in today and select yours.

MODERATELY PRICED

HIGGINBOTHAM BROS. & CO.

It's due to be your favorite costume—in this, the busiest Fall and Winter of all your life! You can dress your new suit up or down with different accessories—letting it go from a casual mood to a dresses-up costume, depending on just which blouse, hat, purse and shoes you choose to wear with it. If it's one of the thoroughbred models in our new Autumn collection, you can be sure that it's a true thoroughbred . . . notable for the finesse of its cut and tailoring and the rich loveliness of its 100% virgin wool fabric. In many favorite new shades and styles—both classic and smartly individual.

MODERATELY PRICED

HIGGINBOTHAM BROS. & CO

ALWAYS BE PROUD OF YOUR HOME

A home to be proud of is worth every sacrifice made to achieve it. And this was never more true than today, when the comfort and restfulness of home mean so much in our daily lives. No great investment is required to brighten up and beautify your home. The furniture and furnishings required may be obtained easily within your budget. View your home with a critical eye today . . . and note improvements that would make an important difference. Then pay us a visit. You'll find us very helpful.

Linoleum

. . so easy to keep clean

Now—before cold weather sets in—is the time to get new linoleum. We are showing new patterns in linoleum 6 ft - 9 ft. and 12 ft. wide. Inlaid is 6 ft. wide only. Rugs: 9x12 - 9x15 - 12x12 - 12x15. Visit HIGGINBOTHAMS for your linoleum now.

MODERATELY PRICED

HIGGINBOTHAM BROS. & CO.

Personal Mention

Mr. and Mrs. Ted McHale of Dallas are visiting Mr. and Mrs. Evan Palmer and John D. Waring. Mrs. McHale is the former Miss Eleanor Dunlap and frequently visited her aunt, Mrs. John D. Waring, here before her marriage.

Miss Laura Lu Waring, daughter of John D. Waring of Comanche, is now with the legal department of the Metro-Goldwyn-Mayer Picture Corporation of Los Angeles. This is an important position and carries with it a big salary. Miss Waring after graduating from Comanche High School attended an Eastern college and later the University of Texas. After teaching a few years she obtain a position in a law office at Cisco and later at Fort Worth. She was admitted to the bar several years ago and has made an outstanding record in her new profession.

J. B. Carnes who is in the Air Corps at Sheppard Field, spent the week-end in Comanche with his parents, Mr. and Mrs. Jack Carnes.

Joe Clayte Carnes of San Antonio spent the week-end in Comanche with his parents, Mr. and Mrs. Jack Carnes.

Miss Maxine Nichols, a senior at the Teachers College, San Marcos, spent the week-end in Comanche.

Mr. and Mrs. Walter Foster and Mr. and Mrs. Deward Burk went to Clyde Sunday to visit Fritz Foster.

Mr. and Mrs. L. F. Elkins and Mr. and Mrs. John Dillon went to Coleman Sunday to visit Mr. Dillon's nephew, Bill Parker, who has just joined the U.S. Coast Guard.

James, Dick, and Phyllis Yantis spent Sunday in Cisco with their grandparents, Mr. and Mrs. Henry Collins.

Ed Carlton of Fort Worth spent Sunday in Comanche with relatives.

Miss Beatrice Allen of Fort Worth spent the week-end in Comanche with relatives.

C. E. Skaggs and family have moved to San Marcos where he has a job with the Katy Railway Company.

Mrs. W. H. Gore of San Marcos spent the week-end in Comanche with relatives and friends.

Dorothy Fae Coker of T.W.C., Fort Worth and Gene Cash of Tarleton College spent the week-end in Comanche with Mr. and Mrs. C. C. Coker.

R. R. Evans of Dublin was a Comanche visitor Monday.

Arlie Carver and Mr. and Mrs. Aubrey Carver of Ranger spent the week-end in Comanche with their parents, Mr. and Mrs. Frank Carver.

Mr. and Mrs. Tom Cox, Jr. and Mr. and Mrs. Lindsey Gore of Grand Prairie spent the week-end in Comanche with relatives.

Miss Dena Lou Cox of Tarleton College spent the week-end in Comanche with her parents, Mr. and Mrs. A. P. Cox.

Mr. and Mrs. Arl Hatley and daughter, Anne, of Wichita, Kansas, spent the week-end in Comanche with relatives. Mr. Hatley is working in a defense plant.

Mr. and Mrs. M. L. Loudermilk of Brownwood spent the week-end in Comanche with Mr. and Mrs. Ernest Thompson.

Mr. and Mrs. Herschel Horton spent the week-end in Comanche with Mr. and Mrs. Doc McNutt. Mr. Horton and family recently moved from Mineral Wells to Fort Worth where he has employment at the bomber plant.

Richard Tate, recently of Big Spring, visited in Comanche this week with home folks. He is now in the U.S. Army.

Mrs. Ella Grelle spent the week-end with her parents, Mr. and Mrs. Otto Lippe at Priddy.

George Walker of the Higginbotham firm spent the week-end in Dallas on business.

Mrs. Catherine Collar and Mrs. Judith Johnson of Fort Worth spent the week-end in Comanche with their parents, Mr. and Mrs. D. Charles Clarke.

Jamie Clarke, son of Mr. and Mrs. D. Charles Clarke, spent the week-end in Comanche with his parents. Mr. Clarke who has been flying airplanes since his youth, is now with the Pan American Ferrying Company and for months has been ferrying bombers across the ocean for the U. S. Government, making trips to Africa and other parts of the world. He recently completed a 30,000 mile trip from his base at Miami, Florida.

Carson Evans of the U. S. Navy, stationed at Corpus Christi, spent the week-end in Comanche with Mrs. Evans and children.

Mrs. Annie Childers of Santa Anna spent Sunday in Comanche with Mrs. Tom Moore and Mrs. Henry Kemp.

James Gillintine, 10-year-old son of Mr. and Mrs. M. H. Gillintine, is seriously ill in a Gorman hospital where he underwent an operation following an attack of appendicitis.

Jack Dingus recently passed a local physical examination for the U. S. Army and is now in Class 1A. He has previously failed to pass an induction station examination.

Mrs. C. P. St. Clair is visiting her daughter, Mrs. Z. Oswaldt in Abilene.

Mr. and Mrs. M. H. Haynie of Santa Barbara, California are visiting Mr. and Mrs. R. L. Bowman.

Mr. and Mrs. Hugh Clarke of Dallas spent the week-end in Comanche with relatives.

Tom Cunningham, Jr. is now believed to be with the U. S. Army in Africa according to a letter recevied by his aunt, Mrs. H. L. Stewart.

Mr. and Mrs. Buster Bishop and son of San Saba spent the week-end in Comanche with home folks.

Mrs. Mary Bishop of the Gorman hospital spent the week-end in Comanche witr her husband, Bud Bishop.

John Wesley Hammack enlisted in the U. S. Air Corps last week-end and is now stationed at Sheppard Field, Wichita Falls. Until recently he was with the local Piggly Wiggly.

Lloyd Merchant of Dallas spent the week-end in Comanche with Ted Monser and J. B. Merchant and family.

Eddie Jones and John Manning Arthur of Texas A&M spent the week-end in Comanche with home folks.

J. A. Scott, former Comanche masseur, spent the week-end in Comanche visiting friends. He is on furlough from the U. S. Navy, stationed at San Diego, California. Scott is a third class seaman and a former U. S. Marine.

Willie Jack Thomas, who is stationed at the Lubbock Flyin Field, was a Comanche visitor last week-end.

Hilbert Huett, who is an instructor of Royal Air Force Pilots of Sweetwater, spent the week-end in Comanche with his parents, Mr. and Mrs. W. H. Huett.

Aubrey Davis of the U. S. Army, Panama City, Florida, is here this week visiting his parents, Mr. and Mrs. Barney Davis.

Mr. and Mrs. Glenn Frazier and son, Tommy Joe, of Mexia spent the week-end in Comanche with friends and relatives.

Mr. and Mrs. Park Huntington and son, Joe Park, and Cecil Jack Cox attended the TCU-Kansas football game at Fort Worth Saturday. Kansas is the Alma Mater of Mr. Huntington.

Leo Brandt, former REA employee here, now of Camp Bowie spent the week-end in Comanche. He was recently promoted to the rank of sergeant.

Bob Bowers who is employed with the Republic Refining Company of Texas City, spent the week-end in Comanche with his parents, Mr. and Mrs. Lewis Bowers.

Mr. and Mrs. W. L. Leslie of Dallas visited Mr. and Mrs. H. E. Albin over the week-end.

Miss Leta Dewitt, now employed as secretary in the office of the American Asphalt Company of Fort Worth spent the week-end in Comanche with her mother, Mrs. Jim Dewitt.

Noble Wright, former CHS English teacher, is now in the Army according to word received here by friends.

Mrs. Dwight Brightman and daughter, Jane Ann, of Dallas were in Comanche this week for a final visit here before moving to Dallas where Mr. Brightman has been appointed resident FBI agent. They were accompanied back to Dallas for a visit by Mrs. Oswell Brightman and daughter, Berta.

Lts. Paul and Robert Cunningham of Houston were in Comanche this week. These two young men who were partly reared in this county and are graduates of Comanche High School, have been practicing dentistry in Houston for several years since graduating from the Texas Dental College. They were recently commissioned in the Medical Corps, one joining the Army and the other the Navy. They are the sons of Mr. and Mrs. Dave Cunningham and brothers to Mrs. Margaret Cunningham Broadstreet, County Treasurer-elect. Their wives and children were with them on their visit here.

Bill Dudney came in from Stephenville Saturday where he is taking a pre-military course at Tarleton College. He and Mrs. Dudney then spent the week-end with relatives at Comyn.

W. W. (Bill) Logan, former instructor in science at Comanche High School, is now in the U. S. Army according to a letter received from him by Supt. W. Z. Compton.

Aiming High

We strive to deal only in the highest quality products and thank you, our customers, for your cooperation in keeping the milk and dairy products we use in our manufacturing processes of the highest type available.

If you have any marketing problems of getting your milk in daily, we would be happy to help you work them out. We have been reassured of the good job which you dairy producers are doing in supplying a maximum capacity of high quality dairy products to aid in the war effort. We want to continue to do our part by supplying you a complete market facility for all your dairy products. Let's all do our part! . . .

BUY WAR BONDS AND STAMPS!

Farmers Produce Co

GEO. C. McKINZIE, Manager

Comanche, Texas

JEWELRY, WATCH AND CLOCK REPAIRING

ALL WORK GUARANTEED.

USE OUR TIME PAYMENT PLAN FOR WATCHES, JEWELRY, DIAMONDS AND RADIOS.

TUPIN'S JEWELRY

ERNEST TUPIN. Jeweler.

Your Wardrobe stays attractive longer with

Better Cleaning

And better cleaning methods, which call for pure, gentle, yet highly efficient cleansers, greatly prolongs the life of your clothes. Hence, in the end, the better cleaning methods are the cheapest. Try ours—today!

CHIEF DRY CLEANERS

PHONE 504— —COMANCHE

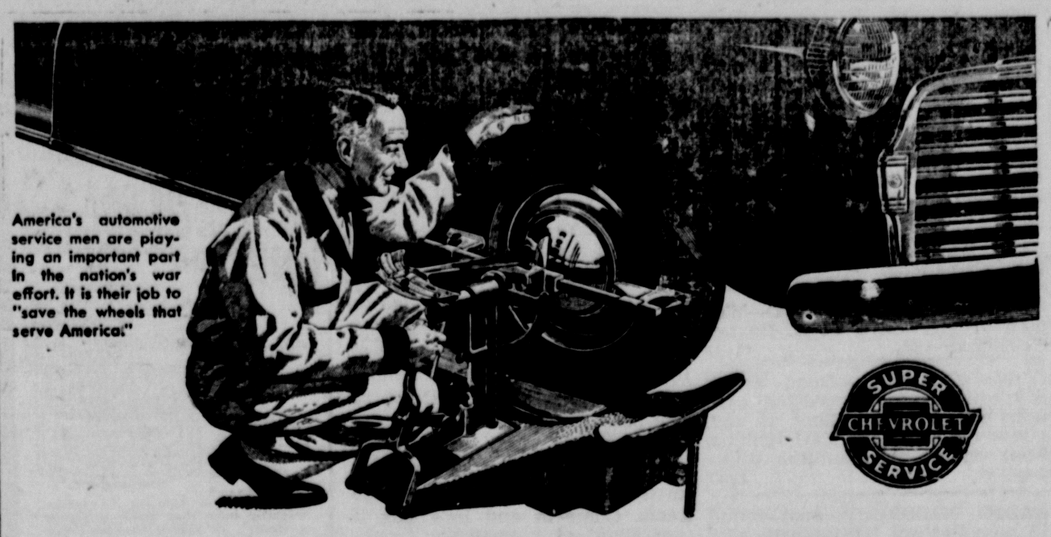

America's automotive service men are playing an important part in the nation's war effort. It is their job to "save the wheels that serve America."

The Automotive Mechanic of Yesterday Is the VICTORY SERVICE MAN of Today

Help him to help you "SAVE THE WHEELS THAT SERVE AMERICA" *by getting a skilled service check-up regularly*

Take the word of millions: MORE PEOPLE GO TO CHEVROLET DEALERS FOR SERVICE *than to any other dealer organization*

Just how important the automotive mechanic's work is to the nation will be clear to all who consider the following facts*:

- Automobiles and trucks form *the sole practicable means of transportation* for war workers and war materials in many communities throughout America.
- In some sections, 78% to 100% of the workers drive by automobile to vital war plants.
- 2,314 U. S. cities, with a population of 12,524,000, depend on private cars for transportation; 54,000 communities depend entirely on motor vehicles.
- Six out of every ten farms use one car or more; 67% of farm car mileage is necessity driving.
- More than 65.2% of all war plants reporting in Michigan (a typical war production state) depend on trucks to haul their incoming and outgoing freight.
- Trucks haul nearly 100% of the milk supply of most large cities—and 58% of all livestock marketed in the U. S.
- Trucks are the sole transportation system serving our 54,000 communities not reached by railroads.

The automotive mechanic—*the trained Chevrolet Victory Service Man*—is the lifeguard of America's millions of cars and trucks. Help him to help you and America by getting a skilled service check-up at regular intervals.

*All statements based on reports compiled by the Michigan State Highway Department and the Statistical Department of A. M. A.

HEADQUARTERS FOR VICTORY SERVICE ON ALL MAKES OF CARS AND TRUCKS

Fagan Chevrolet Company

PHONE 47— —COMANCHE

KEEP 'EM WORKING . . FIX 'EM

YOUR ELECTRIC APPLIANCES . . . are more precious now than ever before . . . because your appliances save your time, help protect the health of your family. This is especially important during war time when both time and energy are so much in demand.

See Your APPLIANCE *Repair Shop*

DO THIS..

1. Keep appliances clean.
2. Keep them properly oiled.
3. Do not allow appliances to get too hot . . . turn off current when not in use.
4. Take good care of electric cords . . . do not allow them to knot . . . repair them when they show signs of breaking.
5. Defrost your refrigerator often . . . this increases its efficiency.
6. Release the pressure on the wringer of your washing machine when not in use, and prolong the life of the rubber rollers.
7. Always keep extra fuses on hand and eliminate unnecessary delays in restoring service when a fuse blows out.

TODAY—Your Electric Appliances are now priceless possessions. For the duration they will be difficult or impossible to replace because men and factories are on war work. With proper care and use, however, they should serve you well until new ones are available. Your Electric Appliance Serviceman will give you every possible help to keep them operating with utmost efficiency. Keep your electric appliances working . . . and retain the full benefit of the time-saving, health-promoting, comfort-giving services they provide!

For Victory, Buy U. S. War Bonds and Stamps

TEXAS POWER & LIGHT COMPANY

WHEN Functional Nervous Disturbances such as **Sleeplessness, Crankiness, Excitability, Restlessness or Nervous Headache** interfere with your work or spoil your good times, take

Dr. Miles Nervine

(Liquid or Effervescent Tablets)

Nervous Tension can make you **Wakeful, Jittery, Irritable.** Nervous Tension can cause **Nervous Headache** and **Nervous Indigestion.** In times like these, we are more likely than usual to become overwrought and nervous and to wish for a good sedative. **Dr. Miles Nervine** is a good sedative—mild but effective.

If you do not use Dr. Miles Nervine you can't know what it will do for you. It comes in Liquid and Effervescent Tablet form, both equally soothing to tense and over-wrought nerves. WHY DON'T YOU TRY IT?

Get it at your drug store, Effervescent tablets 35¢ and 75¢, Liquid 25¢ and $1.00. Read directions and use only as directed.

Wings of Victory

Electricity helps make America's war planes some of the world's most deadly weapons. Here are a few of the ways in which G-E equipment serves in the air.

1. Lamps are the eyes of the plane at night, ranging in size from cockpit lamps no larger than a pea to landing lamps of more than half-a-million candlepower.

2. Radio combines the voice and the ears of the plane, allowing communication between the pilot and his squadron, and the ground and sea forces.

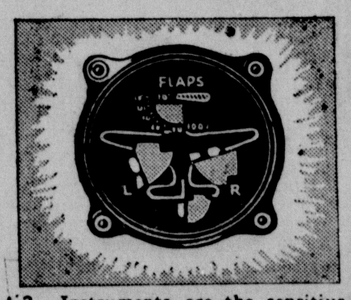

3. Instruments are the sensitive brain that relays messages to the pilot from all parts of the ship and helps him to control the plane in its flight.

4. Superchargers are the lungs of the plane, pumping extra oxygen to the carburetors, giving our planes the altitude so necessary to modern warfare.

General Electric believes that its first duty as a good citizen is to be a good soldier.

General Electric Company, Schenectady, N. Y.

959-19-2W

GENERAL ELECTRIC

WANT ADS

George Hasley Opens Fruit Stand Here

I have opened a fruit and confectionery stand on North Austin Street in the building formerly occupied by the Johnnie Norrid Bicycle Shop near the Fagan Chevrolet Company.

I will handle candy, fruit, cold drinks and other confections.

Your business will be appreciated.

—GEORGE HASLEY. (1tp)

FARMS FOR SALE—Have five farms for sale (1) Forty acre sandy land farm, 3½ miles north of Comanche. Good house and cellar and other improvements including gas line on place (2) 100 acres, 5 miles north of Comanche. Ideal for peanuts. House in reasonable condition. Running water. Good barn. Gas line through farm (3) 70 acres, 6 miles northeast of town. No improvements. Good sandy land, most in cultivation (4) 68 acres, 10 miles east of Comanche. Good well and house. Extra good land, 3 acre orchard (5) Have 77¾ acre farm adjoining above place. 15 acre orchard. Good land. Fair house. Windmill. Lasting water in creek. Also, have seven room house and lot for sale, three blocks north of square on De Leon Highway. — See C. C. Shankle, Comanche. (1tp)

FARM FOR LEASE — Have 268 acre farm, 100 in cultivation. Good house, well, and water. Prefer family. Good bottom land, and also good peanut land. 6½ miles northwest of Comanche.—See or write Mrs. J. N. Burns, Comanche, Route 2. (13-14p)

FARM FOR SALE—270 acre farm, four miles north of Gustine. Good for peanuts, feed, fruit, grass, and water, and enough feed to winter 100 cattle. All for $20.00 per acre. —J. H. Haynes, Dublin, Route 1. (1tp)

FOR SALE — New Perfection 4 burner oil cook stove. Hasn't been used much. Good condition. Price $8.00. Can be seen at George McCullough's, 7 block out on the Brownwood Highway at Bob McCulley house, opposite Roy Yantis Service Station.—George McCullough, Comanche. (1tp)

FOR RENT — 3 room furnished apartment. Private bath, garage. Bills paid. 203 N. Mary. Available Oct. 15th. (1tc)

FOR SALE—A house 14x18, one room, ceiled overhead, practically new.—Mrs. Jennie Garrett. Telephone 230. (1tc)

FOR RENT—Furnished or unfurnished apartments. Modern conveniences.—Mrs. J. R. Skinner, Phone 2811. (1tp)

BEAUTY IS YOUR DUTY

Of course, you're busier than ever doing your bit to help with the war effort, but one of your chief duties is keeping yourself pretty. Does things for the morale, you know. Keep beautiful by making Marchel's your beauty headquarters.

MARCHEL'S
Beauty Parlor

FOR SALE—The Hasse Methodist Church. The committee will receive sealed bids on the building, size 24x36x16 ft., wall frame construction. Mail bids to E. C. Seay, Sidney, Texas; a certified check of $25 to accompany each bid. Bids will be opened on Nov. 2 at Chamber of Commerce rooms at 1 o'clock. The committee reserves the right to reject any or all bids. —Committee: E. C. Seay, R. A. Luker, Dan McCarthy, O. B. Phillips, Than Williams. (13-15c)

CHICKEN HOUSE FOR SALE—10x20, with rubber roof.—See Fred Thorp at Piggly Wiggly. (1tp)

GOOD FARM FOR SALE — 160 acre sandy loam farm, located 2½ miles west of May, Texas, for sale. Entire place fenced hog proof; fair improvements, including two good barns; good well; creek water; gas line on place; on school and mail routes.—Write Mrs. Frank N. Dunn, Comanche, Texas. (tf)

1940 MODEL PLYMOUTH For Sale—I have one 1940 Plymouth Coupe. Low miles and driven in town. Car is in Hico, Texas.—J. T. Eubank, Sr., Hico, Texas. (13-14c)

WANT TO SELL OR LEASE OUT —My place, 84½ acres, 9 miles east of Comanche on the old highway, 4 miles of Gustine; on school bus route; 5 room house, 2 barns, good chicken house, storm cellar and smoke house; good orchard and between 75 and 100 bearing pecan trees; good well of water; good pasture and everlasting water in pasture.—W. M. Humphrey, Comanche, Texas, Rt. 3. (1tp)

FOR SALE—2 good bedsteads and 2 sets of springs; Also one good three burner gas cook stove.—M. H. Kirkland, Comanche, Box 102. (1tp)

WANTED—The hubs and wheels of a 1932 Model Ford V8 on the hubs or any Ford model between the years of 1931 to 1935. Hubs must be from a model that had wire wheels. If you have any of these please see E. B. Atwood at Atwood Hatchery. (1tc)

MULE FOR SALE — 3-year-old horse mule.—Dr. J. O. Lane, Comanche. (13-14p)

FOR RENT—Bed room; joins the bath; private entrance; wool rug on floor. Garage furnished.—Mrs. G. S. Clarke. Phone 155. (1tc)

BICYCLES FOR SALE—One for a man or boy; the other for a woman or girl; both almost as good as new.—Hugh White at the District Clerk's office, or at home, 506 West College, Comanche. (1tc)

FOR RENT—Three room furnished apartment. Private bath. All modern conveniences including hot water. Conveniently located.—Mrs. Cooper Allen, Comanche. (1tc)

FOR RENT—Furnished 3 room apartment, newly papered; Frigidaire and all modern conveniences. Bills paid. Close in.—Phone Blatherwick Apartments. (tf)

NURSERY STOCK — Strawberry plants, certified and new ground grown 500, $3.50, 1000 $6.00, berries for preserves, short cake or fresh or can. Place order early. See or write R. L. Mauldin, Rt. 1, 406 E. Walcott. (1tp)

FOR SALE — 28 Angora Billie Goats; 10 Rambouillet Rams. I claim as good blood lines as there is in the world.—T. H. Jackson, Sipe Springs, Texas. (tf)

INSURE AND BE SURE—There's no time like the present to start an insurance policy that would safeguard the future of your loved ones. I represent old line and reliable insurance companies and feel that I can offer you some valuable information concerning the type of policy most suited to your individual requirements. I invite your inquiries and the opportunity to serve you. — Gordon Barrett, Comanche, Texas. (tf)

SHEEPMEN — When you drench your sheep, remember the Service Drug Store for your drench. A complete stock of cattle and sheep remedies.—Service Drug Store.

FOR RENT — Furnished apartment. Close in. Modern conveniences.—Roberson Sisters. (tf)

5 Minutes To Trade
5 Months To Pay

The RELIABLE BATTERY

Guaranteed Up To 30 Months.

A Battery for Every Need!
A Price for Every Purse!

TIME PAYMENTS AS LOW AS 25c PER WEEK.

USE OUR BUDGET PLAN!
We Charge Your Battery While You Wait.

Biggs Auto Parts

SAVE MONEY By buying at Bowers Grocery-Station, north of Fire Station. Gas, oil, groceries, tobacco, and a large assortment of candy to choose from. Here are a few everyday prices: Bananas 20c dozen; Delicious Apples 20c dozen; Lemons 20c dozen; Texas Oranges 20c dozen; Large White Spuds 10 lbs. 28c; Onions 3 lbs. 10c; Cabbage, firm green heads, 10 lbs. 27c. Open early and late to serve you.—Lewis Bowers.

FOR SALE OR TRADE—Chevrolet Pickup. Good tires on back, and fair on front. Will trade for passenger car. Also, have hens and pullets for sale and pigs and shoats.—W. N. Cotten at Feed Mill, one mile east of court house on Fort Worth Highway. (1tp)

FINE BUCKS FOR SALE—Jim Cox, Comanche. (1tc)

HOUSEKEEPER WANTED—Woman or girl.—Mrs. C. B. Baxter. Telephone 160. (1tc)

COW FOR SALE—Good Jersey cow with two month old bull calf. Cow will give 4 gallons a day. 4 year old cow.—See Earl Jenkins, 7 mi. out on old Hamilton Highway. (1tp)

RADIO PROSPECT—Just found 12 new Battery Radios with new one pack battery. If you are going to buy a new radio buy at once, you may pay later. Victory Radio Packs $5.95 exchange. Bring your old battery.—Service Drug, Comanche. (13-14)

FOR SALE—A good supply of slightly used 4x4 lumber. — Ira Clemons. (1tc)

FOR SALE—1941 Chevrolet 2 door sedan for sale; low mileage; five practically new tires; radio.—Carnes Brothers, Comanche. (1t)

FOR SALE OR TRADE—Peanut bags, all kinds of farm tools, 6 foot glass show case, small steel safe with combination, 3 HP Fairbanks-Morse engine, 3x4 line pump, Coleman lanterns with double light, coming four year old heavy type work horse, some chicken equipment and supplies, all-steel wheelbarrow, Hoff home place.—See Rea T. Hoff, Phone 131 or 3930. (tfc)

MR. POULTRYMAN—Just think, 20% of all chickens that you have die, from lack of medicines and preventatives. Spend more for the care of your chickens, it will pay you real money. See us about Pratt's Tonic, more eggs in fifteen days or your money back. A complete line of poultry and stock tonics, serums and vaccines.—Service Drug Store, Comanche, Texas. (tf)

FOR SALE OR TRADE—200 acre stock farm, 90 in farm, rest in good grass with half mile of living water and solid pecan orchard and best timber on the river. This is one of the best little combination stock farms in the county. Price $25.00 per acre, with some terms. Located 3 miles northeast of Newburg, and 13 miles southeast of Comanche town.—E. C. Vines, Comanche, Texas, Rt. 3. (tf)

PAPER SHELL PECAN TREES and English and the Thin Shell Black Walnut Trees—Finest stock we've ever grown. On all orders placed during the month of October we will give a 15% discount from our already low prices. Trees will be delivered in November and December. Order early for best trees.—S. A. Moore Nursery, 4 mi. out of Comanche on Ft. Worth highway. (12-16p)

APARTMENT FOR RENT—Mrs. W. H. Carpenter. Telephone 136.

FOR RENT—3 room apartment. —Mrs. Hill Huddleston. (tfc)

FOR RENT — 2 room furnished apartment to couple. — Mrs. Etta Roberson. (1tc)

WANTED—A housekeeper.—Mrs. W. H. Carpenter. Telephone 136. (1t)

WASHING MACHINE OWNERS —Warning, do not wait until next week or next month to have your washing machine repaired; do it now as it may be too late then. Bring it into us and have it repaired, we repair any make.—Service Drug Store, Comanche, Texas. (12-14)

FOR SALE—Jersey milk cow with whiteface bull calf, week old, cow above the average; Jersey milk cow with Jersey bull calf, two months old, just average cow.—L. J. Isham, 3 mi. So. Sidney. (tf)

FOR SALE—Have complete farming equipment for sale, consisting of wagon, team and harness, Case cultivator, Mr. Bill planter, Avery sulkey, and a few odds and ends. —A. H. Gray, Comanche, Rt. 2. (12-14p)

FOR SALE OR TRADE—2-row Case tractor and equipment.—Howard Rountree, Blanket, Texas. (12-13p)

POSTED NOTICE—The following places are posted against bird hunting. — Grady Barrick, Tom Johnson, W. J. Hall, Mark Smart, J. P. Hart, and Wm. J. Hart. (12-16p)

FOR SALE—Levelan blackland 94 acre farm, 3½ mi. N.E. Blanket in Logan's Valley; 74 acres in cultivation. Well improved. Priced at $40.00 per acre.—J. C. Hicks, 502 W. Mayes, Brownwood. (12-13p)

FOR RENT — Furnished three room apartment, modern conveniences, close in; also an extra bedroom.—Mrs. Hill Huddleston, 408 West Grand Ave., Telephone 102. (tf)

FARMER Not spending enough on his stock and poultry. According to statistics the losses are as follows: Dairy Cows 4.5 pct., Sheep 7.9 pct., Hogs 8.2 pct., Chickens 20.0 pct., Horses 1.4 pct. The average farmer does not spend enough for medicines and preventatives to reduce these average losses. Come in and let's talk it over about your particular troubles. A complete stock of serums, vaccines, Pratt's medicines.—Service Drug Store, Comanche. (tf)

STAR-TELEGRAM BARGAIN RATE IS NOW ON

The annual bargain rate for The Fort Worth Star-Telegram is now on as follows: Daily and Sunday $7.95, with the Chief $8.45; Daily without Sunday $6.75, with Chief $7.25. No bargain for less than a year's subscription. —Subscribe at The Chief Office. (tf)

FARM FOR SALE — 280 acres black land, located 4½ miles east of Blanket; 100 acres in cultivation. Fair improvements, good well and windmill, running water in creek part of year; sheep proof fence; fine goat pasture.—Mrs. Lula Edwards, Comanche, Texas, General Delivery. See me at my home across the street from Comanche Grammar School. (12-13p)

CURB Your RUPTURE

Why suffer? Learn about this modern invention for men, women and children. BULBLESS, BELTLESS, STRAPLESS. Assists nature in closing opening. Swivel joint. Soft, concave, vacuumatic, air cushion pad holds with firm but gentle pressure. No knobs or balls to gouge and stretch tender tissue. No obnoxious belts or legstraps to bind or retard circulation.

Durham's Prescription Pharmacy

DAILY PAPER BARGAIN—Fort Worth Press and Comanche Chief both, one year for $4.50.—Subscribe at The Chief Office. (tf)

TRAINED PRACTICAL NURSE—If you need the services of an experienced and trained practical nurse, Telephone 28, Comanche. —Mrs. Isla Hicks.

PERSONALITY BEAUTY SHOP —Shampoo and Set 35c; Oil Shampoo and Set 50c; Oil Permanents $1 and up.—Phone 356, Betty Sue Evans. (tf)

SEND YOUR CLEANING And Pressing to Dudney's Dry Cleaning. First class work, economically priced. Give us a trial. (tf)

DAILY PAPER BARGAIN

Fort Worth Press and Comanche Chief, both one year for $4.50. Subscribe at The Chief Office

FOR BIGGER PROFITS
GIN AT
Rauhut's
ASK THE MAN WHO GINS THERE!
WE PAY HIGHEST PRICES FOR COTTON

FOR SALE OR TRADE—200 acres of land, 90 in farm and rest in grass; located three miles northeast of Newburg on South Leon River, and 13 miles southeast of town of Comanche. Has half mile of running water, and solid pecan orchard. This is one of the best little combination stock farms in the county. Would sell team, tools, crop, cattle, hogs, chickens, and possession. If interested, come and take a look.—E. C. Vines, Comanche, Texas. Rt. 3. (10-11p-tf)

CREDIT AT CASH PRICES
BUY YOUR JEWELRY HERE, WE'LL ENGRAVE IT FREE!
GENERAL WATCH AND JEWELRY REPAIRING
WRIGHT, The Jeweler

Now Our Home "SINGS with COLOR"

"I'm No Millionaire", . . BUT . .

. . . our house is lovely . . . a cozy, inviting interior in warm, friendly hues that make a 'house' a 'home'. Wallhide Interior Semi-Gloss Paints consist of 12 pastel Colors, and is made to meet all requirements where a Semi-Gloss is desired because of surface conditions.

Kilpatricks

NATURE'S COLORS IN LASTING BEAUTY
PITTSBURGH PAINTS
Smooth as Glass

All out for HOME DEFENSE

The protection of paint to existing structures is an essential undertaking during periods of restricted building. Make your work last beyond the average time expectancy by using

PITTSBURGH PAINTS
Smooth as Glass

KILPATRICK'S

ATTENTION HOG FEEDERS—Extra high patent flour, cheap, weevily, $1.25 sack.—Riley Gro., on Highway East. (1tc)

FARM FOR SALE—136 acres, located on Sweetwater Creek, 7 mi. northwest of Comanche; 85 acres in cultivation; house and other improvements. If interested, write R. F. Senterfitt, Lampasas, Texas. (1tf)

RADIO OWNERS — Tubes are frozen in maunfacturers stock; we and the wholesalers have a few on hand, that are rationed. Bring in your radio and let us put it in as good a shape as possible now. We have a few new battery sets left, and a very few electrics, if you are going to to buy one, buy now.—Service Drug Store, Comanche, Texas. (12-14)

FOR SALE OR TRADE — 205 acres, 75 cultivation, balance grass, electric lights, 2 rock chicken houses, will sell or trade; 240 acres, 100 cultivation, balance grass, well locoted; 346 acres, 100 cultivation, balanie good grass, electric lights, two sets improvements, plenty water and wood; 136 acres, 36 cultivation, balance good grass, running water, close in; 12 acres, lights and gas, just outside city; lot and 3 room house, lights and gas, 34½ acres, 20 cultivation on highway, spring water; 6 rooms, well located near square; 4 rooms, 1A worth the money; 80 acres to trade, sell or lease, close in. If you want to bhy, sell or trade, come to see me.—W. D. Carroll, Comanche.

RAUHUT'S GIN
Gins Picked And Snapped Cotton.
We Also Buy Cotton.
Eugene Rauhut
Herman Rauhut

CHICKEN AND TURKEY

COOPS Wanted

We ask that all of our customers who have coops belonging to the Farmers Produce Co., to please return them.

The manufacture of chicken and turkey coops has stopped for the duration; and we are unable to buy more new coops. In order to adequately handle the Comanche territory chicken and turkey market; it is necessary for all coops of the Farmers Produce Co. be returned.

THANKS

Farmers Produce Co

GEO. C. McKINZIE, Manager

Comanche, Texas

Old Keys Needed For War Materials

The local American Legion Post has been requested to sponsor a drive to collect all the old and unused keys in Comanche County to be put to use in the war effort.

Regardless of the kind of key, whether for door, padlock, or whatever else, it contains valuable hard pressed metals that are very much in need in the war manufacturing industries.

Comanche County citizens have demonstrated their patriotism in many ways; one of the most outstanding occasions being the old phonograph record drive sponsored by the American Legion when possibly more than 4000 old records were donated.

The American Legion is again asking Comanche County patriots to go over the top in this collection of old keys. Convenient receptacles will soon be placed at various business places in Comanche in which the public may drop keys at any time, or they may be left at The Chief, where they will be turned over to Legion officials. Let's bring our old keys in at once.

TWO COMANCHE BOYS HAVE TARLETON JOBS

Of the 178 students who are paying part of their expenses by working while attending John Tarleton College at Stephenville, two are from Comanche: A. B. C. Dowdey and Gene Cash.

Cash, who attended a Fort Worth business college last year, has a job in the Tarleton Business Office, is the son of Mrs. C. C. Coker. Dowdey, the son of Mr. and Mrs. H. Grady Dowdey, has a building and grounds job.

COMANCHE COUNTY HISTORY —160 page book by Mrs. E. G. Wells, Blanket, Route 2. The only exclusive history of Comanche County ever published in book form. Contains valuable and interesting information. Order your copy today direct from Mrs. E. G. Wells, Blanket, Texas, Rt. 2, or from The Comanche Chief, Comanche, Texas. $2.00 per copy postpaid. (tf)

GIRL OR WOMAN WANTED For hotel work.—McKinzie Hotel.

WANTED—Used washing machines and sewing machines. See, write or phone us at once.—Service Drug Store, Comanche, Texas. (tf)

Olivia de HAVILLAND
star of the Warner Bros. picture, "Strawberry Blonde," recommends Calox Tooth Powder for teeth that shine.
CALOX TOOTH POWDER

R. O. Stark has gone to Bastrop to work at the Army camp there. When he left he had his household goods moved out of the Floyd White house and place in storage by Burks Transfer and Storage Company. Burks has ample storage space. (adv)

When Mrs. Jim Collins and daughter, Miss Bonnie Belle, got ready to move from Van Dyke to Comanche into the home Alvin Hafford recently purchased from R. L. Scott, generally known as the former Henry Huff home, they contracted with the Burks Transfer and Storage Company to do the moving. (adv)

When Superintendent Paul Whitton of Gustine joined the army and Mrs. Whitton went to Aledo so that she could be near Tarrant Field where he is stationed, they contracted with the Burks Transfer and Storage Company to place their furniture in one of Burks big warehouses at Comanche. (adv)

Walter Creamer moved from Gustine to Albuquerque, New Mexico this week and placed his furniture in storage at Comanche with the Burks Transfer and Storage Company, a bonded concern. (adv)

DOVE SEASON TO CLOSE OCTOBER 27

The dove season in the South Zone in which Comanche County is located will close Tuesday, October 27, only eleven days off.

So far on account of the busy season and pretty weather, there has been less hunting than usual.

Mr. and Mrs. Ewell Arthur went to Big Lake Sunday to visit her parents, Mr. and Mrs. F. J. Cartwright.

Need a Laxative? Take good old BLACK-DRAUGHT
It's a top-seller all over the South

QUICK RELIEF FROM Symptoms of Distress Arising from STOMACH ULCERS DUE TO EXCESS ACID
Free Book Tells of Home Treatment that Must Help or it Will Cost You Nothing
Over two million bottles of the WILLARD TREATMENT have been sold for relief of symptoms of distress arising from Stomach and Duodenal Ulcers due to Excess Acid—Poor Digestion, Sour or Upset Stomach, Gassiness, Heartburn, Sleeplessness, etc., due to Excess Acid. Sold on 15 days' trial! Ask for "Willard's Message" which fully explains this treatment—free—at
DURHAM'S PRECRIPTION PHARMACY

For SALE

1937 Plymouth Coach, fixed for pleasure and farm use. Good tires.

1935 Ford Coupe. Extra good tires.

1931 Ford Fordoor Sedan.

1929 Ford Fordoor Sedan.

1934 Ford Tudor.

1934 Std. Chevrolet Fordoor Sedan.

1931 Model A Ford Truck.

1936 Oldsmobile Coupe.

1940 Ford DeLuxe Tudor, in extra good shape.

Clemons Motor Co.

PICKERS WANTED

Pickers are wanted for the Thanksgiving Market at the Farmers Produce Dressing Plant.

Anyone wishing work is asked to come by our office and sign up within the next few days.

We ask that all pickers planning to pick chickens and turkeys at our plant this season, drop in at our office soon, and sign up the necessary papers.

Farmers Produce Company

GEO. C. McKINZIE, Mgr.

Comanche, Texas

PEANUT HAY

Will Pay $9 per Ton for Good Bright Peanut Hay

DELIVERED TO D. C. BAILEY WAREHOUSE IN COMANCHE.

Will Have Man at Warehouse

Friday and Saturday

to take care of all good hay coming in.

Kimbell Henderson Grocery Company

JOE B. HENDERSON, Mgr.

SOCIAL ACTIVITIES

Pictured above is Mrs. J. C. Kennedy of Galveston who was Miss Virginia Scott before her marriage here Oct. 4 at the home of her parents, Mr. and Mrs. R. L. Scott. Since the wedding, the bride's parents have moved to Harlingen. Dr. and Mrs. Kennedy are at home in Galveston.

Mrs. W. B. Starling Honored On Birthday

On Sunday, Oct. 11, relatives gathered in the home of Mr. and Mrs. W. B. Starling, of Blanket, to celebrate the sixty-fourth birthday of Mrs. Starling, and the birthday of her grand nephew, Glyn Fergerson.

Each family brought a basket lunch, and a regular feast was enjoyed by the following: Mrs. Clara Franklin, Blanket; Mr. and Mrs. E. I. Pinkard, Lorene Pinkard Holder, Zereffa Dell Holder, Regina Pinkard Barnes, Robert Rountree, all of Stephenville; Mr. and Mrs. Frank Starling and son, Max, Dublin; Mr. and Mrs. R. S. Pinkard, Sidney; Mary Lee Neal, Ft. Worth; Mr. and Mrs. L. E. Sumner and children, Ruth, Alice, L. E. Jr. and Willard, all of Hamilton; Mr. and Mrs. Robert Ferguson and children, Gin and Nell Marie, Bangs; Mr. and Mrs. D. H. Starling and daughter, Peggy Joye, Seminole; Mrs. D. E. Hoover, Midland; Mrs. T. J. Hudson and sons, Kenneth, Neil and Dwight, Novice; Mr. and Mrs. H. G. Starling and daughter, Sylvia Leigh, Wink; Mr. and Mrs. J. B. Evans, Lometa.

MISS JEWELL HUFFHINES AND PVT. LESTER ARE MARRIED

Miss Jewel Huffhines of Fort Worth and Pvt. Window L. Lester of Love Field, Dallas, were married Saturday night, October 10, by Rev. R. L. Bowman in his home in Comanche.

After visiting his brother in Comanche for a few days, the bride and groom left for Dallas, where they will make their home.

BEATTIE CLUB NEWS

(By Club Reporter)

The Beattie Home Demonstration Club met at the auditorium on the regular meeting day, third Wednesday in September, with a good attendance, and a very enjoyable afternoon for all.

It was voted to begin the all day meetings this winter, quilting for club members, or doing Red Cross work in the mornings of our third Wednesday Home Demonstration day. Covered dish dinner will be served at noon.

Let's have a full attendance next 3rd Wednesday, Oct. 21 at the auditorium. Instead of drawing Sunshine Friends, we're going to draw a name from the list of our 42 Soldier Boys of our community to help bring cheer to them while they are away. Be sure to let us draw for you, if impossible to be present.

GARDEN CLUB MEETING IS HELD THURDAY

The Comanche Garden Club met Thursday afternoon at the Comanche Methodist Church.

Hostesses for this meeting were Mrs. D. C. Clarke, Ira Clemons, E. D. Cox, Travis Cunningham, Geo. Clarke, E. H. Denny. Thirty guests were present.

Mrs. C. R. M. Dudley gave a most interesting talk on "Old Texas Gardens" and Mrs. Vasco Lee spoke on "Material for Winter Bouquets."

Mrs. Tom Dudley and Mrs. J. D. Waring attended a garden club convention in Dallas last week. Mrs. Dudley told the club of the highlights of the meeting which were primarily to conserve and to cooperate with the war work.

Mrs. Arden Lewis, accompanied by Mrs. Ruby Rudd, treated the club to two vocal selections, "The Hills of Home" and "Thank God For A Garden."

The church was cleverly decorated by Mrs. R. H. Dalton with orange marigolds against a Hallowe'en background of a black fence, black cat,a nd a hob-goblin.

During the social half hour the hostesses served coffee and cake with the Hallowe'en theme carried out in the refreshments.

Mrs. E. G. Wells attended the Central Methodist Church homecoming at Brownwood Sunday. Services were held to celebrate paying off the last of the church debt.

J. D. Couch Honored On 74th Birthday

J. D. Couch was honored on his seventy-fourth birthday Sunday, Oct. 11, with a dinner at the home of Mr. and Mrs. E. L. Carpenter in Comanche.

The following children, grand children and great grandchildren were present for the occasion: Mr. and Mrs. Everitt White, Mrs. Texas McGuire of Brownwood, Mr. and Mrs. Preston Couch and son, Joe, Mr. and Mrs. F. W. Couch and son, Gene, and granddaughter, Betty Jean Box, Mrs. Delbert Couch and son, Bobbie, E. W. Couch and son, Edward, a llof Abilene; Mr. and Mrs. B. J. Pyburn and son, Byron Mac, Mrs. Oma McKinzie and daughter, Nitza Jan, Comanche; Mr. and Mrs. J. R. Rowntree of Amarillo. Mrs. Rowntree is a cousin of the Couch children, and Betty Jean Box and Byron Mac Pyburn are great grandchildren of Mr. Couch.

MR. AND MRS. R. L. SCOTT HONORED BY BARRETS

Mr. and Mrs. Walter Barret entertained Mr. and Mrs. R. L. Scott with four tables of forty-two and a farewell party at the Barret home one night last week.

High was won by Mrs. C. A. Greene for club and Mrs. Vasco Lee for guests. Mr. and Mrs. Scott were presented with a beautiful game table.

Ice cream and cake were served.

R. L. SCOTTS HONORED WIRE FAREWELL PARTY

Mr. and Mrs. R. L. Scott were entertained Monday night at the Methodist Church by Mr. Scott's Sunday School Class, with eight tables of forty-two.

New class officers were elected for the coming year.

At the close of the party Mr. Scott was presented with a lovely Bible.

The Scotts left Tuesday for their new home at Harlingen.

Ice cream and cake squares were served.

JANE ANN BRIGHTMAN HONORED ON BIRTHDAY

Miss Jane Ann Brightman, of Dallas, was entertained Saturday on her fourteenth birthday at the home of her grandmother, Mrs. O. O. Brightman, with a rummy party. Miss Peggy Edmondson and Bill Wilkerson won high.

Nuts, candies, ice cream, and cake were served.

ANTHONYS ENTERTAIN WEDNESDAY NIGHT

Mr. and Mrs. Boyd Anthony entertained the Wednesday Night Club at their home with four tables of bride.

Mrs. Earl Ray Evans and Mrs. Bill Dudney won high. Mrs. Arden Lewis won second high.

MISS ISBELL WEDS CORPORAL RITCHER

Miss Mozell Isbell was married to Corp. Th. Harry Ritcher of Camp Bowie October 1st at the Central Christian Church, Comanche with Dr. C. C. Klingman officiating.

Mrs. Ritcher is Home Supervisor of the Farm Security Administration here. The couple are at home at 413 N. Austin, Comanche.

HAMPTONS CELEBRATE GOLDEN WEDDING ANNIVERSARY OCT. 9

Mr. and Mrs. D. G. Hampton of Comanche celebrated their fiftieth wedding anniversary Friday, Oct. 9. Present for the celebration were her daughter, Mrs. E. L. Thompson and daughter, Edwina and son, Wade, of Fort Worth, and Mrs. Hampton's sister, Mrs. H. C. McCune, also of Fort Worth.

Mr. and Mrs. Hampton were married in Bell County Oct. 9, 1892.

The couple received many presents from relatives and friends.

Fort Worth Press and Comanche Chief one year for $4.50.

Do You Call That Sacrifice?

(Submitted by C. P. St. Clair)

We clip the following from a feature article in a recent issue of The Star-Telegram by Jeff D. Ray, a noted Texas Baptist, now more than 80 years old, but active and full of life and vigor.

We quote—

If I had been practicing economy all these years it would have been good for me and my family. But did you speak of sacrificing by investing in United States Bonds? Again I say, what sacrifice? I save a little money and invest it in the safest commodity in America and draw from it a reasonable semiannual dividend. Shall I point to that good business transaction and piously preen my feathers on having made a sacrifice for my country? True I bought the bonds as a matter rifice of my money. I simply made of patriotism but I made no sac- a good investment. Certainly I should have bought those bonds and to be sure, except for patriotic reasons, I would not have bought them. I can not see how any man who calls himself a patriotic American could fail to have an urge to buy bonds.

FSA Ready To Open Loan Season

All low income farmers and ranchers who need financial aid to carry out their 1943 activities are encouraged to investigate the Farm Security Administration Loan Program. County Supervisor Roy J. Peace, announces that his office is now ready to begin issuing application forms for 1943 loans. These blank application forms may be secured at the FSA office in the Masonic Building, south side of square, in Comanche.

Farmers and ranchers who can expand their dairy and beef herds and poultry flocks, raise more hogs, larger gardens and other food producing crops are eligible for these loans, provided they cannot get adequate loans at a reasonable rate of interest from other sources.

Mr. Peace advises that a meeting will be held on the second and fourth Saturday morning in each month for the purpose of explaining in detail the FSA Program to all who are interested. These meetings will be held from 10:00 a.m. to 12:00 noon, in the County Court Room at Comanche. The first meeting will be October 24.

MORE HELPERS WANTED FOR RED CROSS SURGICAL DRESSING WORK, SCHOOL

More women are needed to help in the Red Cross Surgical Dressing work that is to open in Comanche.

This work is one of the most important phases of the Red Cross work during the war according to State officials.

Plans are underway to open Red Cross Surgical Dressing rooms at Gustine and De Leon under the supervision of the county room at the courthouse.

Women who want to have an active part in doing some constructive work during the war now have an opportunity if they will take an active part in the Red Cross Surgical Dressing room.

SERVICE OFFICER TO BE IN COMANCHE

J. T. Gray, State Service Officer of the American Legion will be at my office Monday Monday, the 19th, to help with any service claims.—J. B. Allcorn.

PIGGLY WIGGLY

FLOUR

Gilt Edge 24 Lb. Sack 69c

Gilt Edge Sack 48 Lb. $1.29

CHICKEN NOODLE **SOUP** Quart Can 15¢

TO OUR FARMER AND RANCHER FRIENDS

Block Salt 49¢

TURNIPS & TOPS, TURNIP GREENS, MUSTARD GREENS, BELL PEPPERS, HOT PEPPER, RUTABAGA TURNIPS and CARROTS.

Green Beans Lb. 10¢

CRYSTAL WHITE **SYRUP** Gal. 69¢

. BIG BARGAIN .

11-OZ. SIZE **Post Toasties** 3 Pkgs. 25¢

POTATOES 10 Lb. Sack 29¢

100 LB. SACK $2.50

QUALITY MEATS Unconditionally GUARANTEED

Try Our Fed **BABY BEEF**

Select Oysters Pint 45¢

BOUGHT 100 **Dressed Fryers** Each 69¢

Block Chilli - Hot Barbecue

Personal Mention

Mr. and Mrs. Walter Foster and Mr. and Mrs. Deward Burke spent Sunday in Abilene.

Mr. and Mrs. O. W. Greene of San Angelo spent the week-end with Mrs. Dora Greene.

Mrs. A. F. Gaines of Gustine visited Mrs. J. R. Skinner last week.

Mr. and Mrs. Horace Terrell and baby of Berkeley, California and Mr. and Mrs. Homer Allred of Richmond, California, have returned to Comanche, where they will make their home.

Mrs. Ed Duke has just returned from Santa Ana and Los Angeles and other California points. She was accompanied to California by her daughter, Edwina, who has a position there.

Barna Riley of Oklahoma City is visiting his mother, Mrs. Sid Riley. His daughter, Miss Virginia, is expected this week-end.

Mrs. O. M. Scott spent the week-end with her daughter, Mrs. L. D. Bassette at San Angelo.

Mrs. E. J. Bolin has gone to Houston to visit her children.

R. T. Bailey, who has just finished a special training course at Sheppard Field and is now being transferred to Fargo, North Dakota, visited his father, D. C. Bailey, over the week-end.

Mr. and Mrs. B. A. Wilson and son, James, spent Sunday in Brownwood with relatives.

Mrs. W. E. Kerley and daughter, Marcelle, spent Sunday in Brownwood with her daughter, Mrs. J. B. Thompson.

Mr. and Mrs. R. L. Scott left Tuesday for their new home at Harlingen. Mr. Scott will be a rural mail carrier out of the Harlingen office.

Dr. F. L. HILL
DENTIST
X-RAY SERVICE
Office Higginbotham Bld'g
Office Phone 175

DR. A. J. GRAY
DR. C. W. GRAY
PHYSICIANS AND SURGEONS.
X-Ray Equipment.
Office First Nat'l Bank Bldg.
N.E Cor. Square
Air-Conditioned.
Comanche, Texas

R. W. H. Hamilton
OPTOMETRIST
Comanche, Texas
EYE SIGHT AND LENS SPECIALIST,
Spectacle Repairing
30 Years Experience.

DR. W. B. CENTER
Physician - Surgeon
Now Located At
307 EAST GRAND
Third House East Of
Methodist Church
TELEPHONE 388

Comanche County Abstract Co.
C. A. Greene, Sec-Treas.
J. R. Eanes, Pres.

Dr. Geo. T. Blackwell
Practice Limited To
Eye, Ear, Nose and Throat
Blackwell Sanitarium
Gorman, Texas

DR. A. F. GAINES
Veterinarian
Telephone 7230
GUSTINE, TEXAS

Gulf Oil Corporation
W. H. SLIDER
AGENT
OFFICE AT WAREHOUSE
Phones: Office 239—Resi. 163

COLEMAN'S Laundry service gives you a lot for your money—a lot of cleanliness and a lot of longer life for your clothes. For a bundle of satisfaction, send your laundry to
COLEMAN'S
Help-Ur-Self Wet Wash
Finished Work
COLEMAN'S LAUNDRY
TELEPHONE 274

INSURE AND BE SURE
◆ PROTECT Yourself With INSURANCE
◆ PROTECT Your Family With INSURANCE
◆ PROTECT Your Property With INSURANCE
—INSURE NOW WITH—
J. R. EANES & COMPANY
INSURANCE— —REAL ESTATE
JOHN D. WARING— PHONE 123 —C. A. GREENE

HUETT'S FURNITURE STORE
Do you have any furniture to sell? Sewing machines—repair work or will buy them. I want to buy old wood beds. Also repair all kinds of furniture. Pick up those old rockers and sell them to me. I will pay cash for them. I will buy all kinds o beds and springs, tables, chairs, in fact anything. So call and see me on Sidney Street. I pay good prices and sell cheap.
W. H. HUETT, Comanche

TRU-JILL-O BOOT SHOP
Boot and Shoe Repairing
Hand Made Boots
Higginbotham Bldg. Comanche

ARE YOU . . .
PLAYING WITH FIRE?
Fire can turn your property into worthless ashes at any moment. It is sound business to carry adequate insurance. And the "peace of mind" you enjoy when you are covered is worth a lot, too. Why not talk over your needs with us? We can probably save you money.
J. B. ALLCORN
INSURANCE AND BONDS

ELKINS TIN SHOP
. . . has complete line of pipe fitting from 1-8-inch size to 2½-inch. Cheap prices. Anything in Sheet Metal, such as Copper, Zinc, Galvanized Iron. Can make up anything you may want, such as Copper Floats, Galvanized Tanks, Gutters, Well-Casing.
Repair Your Radiators: Specially prepared for doing this with skilled workmanship. Guaranteed satisfaction.
PHONE 321

THESE **Extras** COST YOU NO MORE

Shirts
1. All Sleeve Lengths
2. Dress Collar
3. Form-fit Pattern

Pants
1. Giant Belt Loops
2. Generous Pockets
3. Full-cut Seat

Dickie's Shirts & Pants

Dickie's Famous Khakis and Overalls
Are Sold and Guaranteed
In Comanche By
HOFFMAN'S

CARD OF THANKS

We wish to thank our many friends and neighbors for their comforting words and sympathy during the illness and death of our beloved husband and uncle, for the beautiful floral offering and the delicious food brought in.

We wish to thank Mr. Porter Franks for his comforting words and other courtesies; the ministers for their consoling words and prayers and the singers also for their beautiful songs.

And now especially we want to thank "our boys" who night after night nursed him so tenderly. It was through their kindness and consideration that I was able to stand those dark hours. And may God bless each and everyone.—Mrs. J. N. Burns, Mr. and Mrs. H. M. O'Brien and Monselle.

PLUMBING
Windmill Work
TELEPHONE 100
Herring Company

Y. W. HOLMES
LAWYER
COMANCHE NATIONAL BANK BUILDING
Damages, Debts, Divorce, Liens, Estates, Wills, Guardianships, Insurance, Titles, Taxation, U. S. Relations, Workmen's Compensation, Legal Counsel, etc.

ALL CHRONIC SUFFERERS
—see—
DR. J. C. GADDY
MASSEUR
Consultation Free
Telephone 124

Notice To Peanut Farmers

The time has come for action. The committee of farmers elected at your recent meeting in Gorman has come to the conclusion that further negotiations with the Southwest Peanut Growers Association is futile. We have heretofore determined to issue the following notice and we request each and every farmer to bend every effort to cooperate with us to the fullest extent.

Your committee has come to the conclusion that a showdown is necessary. They have met on three occasions with the Southwest Peanut Growers Association with a view to getting a greater amount for your excess acreage.

Those who were present on the first meeting which was held in the theatre at Gorman will recall that the questions discussed, among others, were the prices which the farmer was compelled to expend in order to raise peanuts. Our spokesman mentioned at the time that it would cost a minimum of 75c per bushel to plant, grow, harvest and market your peanuts. Since this time we have found it will probably cost us 1.00 per bushel or more. This is due to the rising cost of labor, the increase in the cost of machinery repair, such as tractors, threshers etc. plus the rising costs of sacks and other essentials necessary to the marketing of our peanuts. Your committee has gone carefully into this and are fortified with sufficient facts to support every statement we make in this announcement.

The outlook for the farmer at this time is not bright. But it isn't hopeless by any means. We have a remedy! That remedy is to form another association in this locality, another in South Texas, another in Oklahoma, another in Southeast Texas. Still another in every peanut producing state West of the Mississippi river.

We expect to have another peanut growers association in Comanche County and one which will recognize the fact that it costs just as much to raise excess peanuts as it does "quota" peanuts. The farmer has his machinery depreciation, his sacks, his wire, his labor and his marketing expense. It all adds up to the total above referred to, or more. Yet, today, the farmer will be lucky if he gets 80c per bushel for his "excess" peanuts!

Your committee doesn't doubt that when this statement is published that the Southwest Peanut Growers Association will bend every effort to pour soothing syrup on the farmer's sore back. But be not deceived. They will attemtpt to give you a shot in the arm in the hope that you will be lulled to sleep. A subsidy is the proposed "shot."

We cannot accept!

They have held out to us too many promises for us to longer have trust in anything they say. We demand results—not promises.

The Association has evidently forgotten the fact that the law which gave it birth had for its purpose the betterment of the farmer. Too long the farmer has played a hit and miss game. This law was conceived to change that. It will change it if properly administered. But apparently those in charge are unable to visualize this; they seem to have adopted the attitude that they have a right to control the farmer instead of the farmer controlling his own organization.

Your committee demands:

(a) A change in the personel of the Southwest Peanut Growers Association,

(b) An accounting showing their debts, their salaries, the names of their employees and the salaries to each, together with the expense account allowed each employee.

Your farmers committee is calling for an accounting because of these facts. If the association is in debt it is either for a good cause or because of mis-management. In either event the farmers who are members of the association have a right to know the truth with reference to this.

Your committee is calling a meeting of the peanut producers of this area to be held at De Leon, Texas on the 3rd Saturday in October, same being the 17th day of the month to discuss the matters above referred to. Be sure and be on hand in De Leon at 8:30 o'clock p.m. If the weather isn't favorable we have permission of the City Council of De Leon to use the City Auditorium which has a seating capacity of 1,500 people, and a standing capacity of many more.

Remember! The marketing act was passed for your good. But you must fight for your rights. That is what your committee intends to do; but we must have your support.

Come to De Leon. We will lay the ground work for the salvation of the farmers of America by teaching an incompetent organization that they cannot dominate the farmers and get away with it. All the farmers have asked and now ask is a fair return for the sale of their peanuts. That is all they shall ask, but your committee—with your help—intends to see that these things are brought to pass.

Be in De Leon October 17th, 1942 at 8:30 p.m. without fail and bring your family and friends.

THE FARMERS' COMMITTEE
By Avery Jenkins,
Chairman.

(adv.-1tc)

Her Secret..
Can Be Yours...

You probably know a girl like this. You see faces light when she enters a room . . . you note the admiring glances of men . . . and feel a warm gladdening within yourself to greet her and enjoy her company. You grope for phrases to define her appeal—and suddenly her secret comes to you. Of course! It's FRESHNESS—completely refreshing in her distinctive charm and beauty. You see it clearly defined in the appealingly NEW FRESHNESS of the clothes she's wearing. And then you can bet your bottom-last dollar that . . .

Her Clothes Come From HOFFMAN'S.

Because—symbolic of all the lovely new ready-to-wear that continually arrives at HOFFMAN'S in a steady stream of shipments from one season to another is the dominant secret of our success in selecting these fashions for you: "FRESHNESS—reflected in the authentic NEW CREATIONS OF OUR "CORRECT STYLES".

HER SECRET CAN BE YOURS!

Drop In Today and Select Your Needs.

THIS WEEK'S NEW ARRIVALS—
◆ COATS ◆ DRESSES ◆ SUITS ◆
◆ HATS ◆ SHOES ◆ BAGS ◆
FOR YOUR CONVENIENCE—USE OUR
LAY-AWAY PLAN
❖ ASSURE THE GARMENTS OF YOUR CHOICE ❖
❖ ARRANGE PAYMENTS TO SUIT YOUR CONVENIENCE ❖
❖ OWN YOUR GARMENTS AND NEVER MISS THE MONEY ❖

NEW THINGS FIRST AT
HOFFMAN'S
CORRECT STYLES

HOFFMANS ATTEND ABILENE MARKET CONVENTION

Mr. and Mrs. Sol Hoffman and Gary, accompanied by Mr. and Mrs. M. Hoffman of Dublin, attended a West Texas market convention held at the Hilton Hotel in Abilene last Sunday, October 11th. Mr. Hoffman reports that wholesalers stocks of goods are slowly dwindling away; however, he found complete assortments of holiday items at the convention, with the trend running especially toward gift itemps approved by the army for men in service.

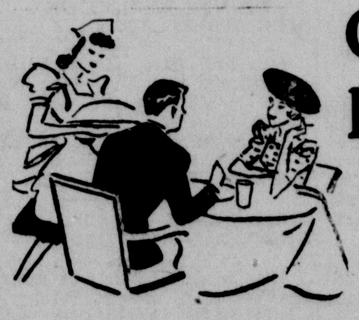

Good Food Is Good Fun . . .

What's better than sitting down to a good meal—and that's what you do every time you select MOODY'S CAFE.

Our experts know how to make your favorite food even more tempting.

YOU'RE SURE TO ENJOY EATING AT

Moody's Cafe

JIM MOODY, Prop.

Experts in PROLONGING TRUCK LIFE

When your truck must operate as economically as possible, for as long as possible, you need the most expert service available. GMC service managers and mechanics are trained truck specialists. They use equipment, methods and materials based on truck requirements. Their experience with P. M. Service dates back to 1928. Their "Victory Maintenance" plan is designed to meet wartime needs.

Special "Service Payment Plan" available through our own YMAC

Dudley Bros.

★ ★ ★ ★ ★ ★ ★ ★
THE TRUCK OF VALUE

Pledged U. S. TRUCK CONSERVATION CORPS
GMC VICTORY MAINTENANCE

GMC TRUCKS
GASOLINE - DIESEL

CITATION BY PUBLICATION

THE STATE OF TEXAS
To: Ray Jones, G. C. Morris, and C. F. Morris Defendants, Greeting:

You are hereby commanded to appear before the Honorable District Court of Comanche County at the Court House thereof, in Comanche, Texas, at or before 10 o'clock A. M. of the first Monday next after the expiration of forty two days from the date of the issuance of this citation, same being the 2 day of November A. D. 1942, then and there to answer Plaintiff's Petition filed in said Court, on the 19th day of September A. D. 1942, in this cause, numbered 8676 on the docket of said court and styled C. W. Morris Plaintiff, vs. G. C. Morris, et al Defendants.

A brief statement of the nature of this suit is as follows, to wit: Plaintiffs represents that he was lawfully seized and possessed of lots Nos. 1 and 2 in Blk. 30 and lots No. 4 in Blk. 30 and the South 1/2 of lot No. 8 in Blk. 25 in the town of De Leon, State of Texas;

And on said date the defendants unlawfully entered upon said premises and ejected plaintiff therefrom and unlawfully withhold from him the possession thereof, to his damage in the sum of $2000.00;

That the reasonable annual rental value of said land and premises is $600.00·

And plaintiff further represents to the Court in the alternative that he and the defendants aforesaid are the sole owners of said land and premises hereinbefore described; that plaintiff is owner of a 1/6 undivided interest; that the defendant Ray Jones has a $1.00 interest in said property under the terms of the will of P. A. Morris, deceased, and that C. C. Morris, if he has any interest whatsoever in said land and premises, has a life interest in all of the above described property;

That plaintiff and defendants are the sole owners of said land, which is of the estimated value of $7000.00.

Wherefore, plaintiff prays that defendants be cited to appear and answer; that said land be adjudged incapable of partition, being city property; that a receiver be appointed to sell said property and divide the proceeds thereof in accordance with the statement hereinbefore set out, as is more fully shown by Plaintiff's Petition on file in this suit.

The officer executing this process shall promptly execute the same according to law, and make due return as the law directs.

Issued and given under my hand and the Seal of said Court, at office in Comanche, Texas, this the 19 day of September A. D. 1942.

Attest:
HUGH WHITE, Clerk,
District Court, Comanche County, Texas.
(10-13)

CITATION BY PUBLICATION

THE STATE OF TEXAS
To: Nettie Buckler Defendant, Greeting:

You are hereby commanded to appear before the Honorable District Court of Comanche County at the Court House thereof, in Comanche, Texas, at or before 10 o'clock A. M. of the first Monday next after the expiration of forty two days from the date of the issuance of this citation, same being the 2nd day of November A. D. 1942, then and there to answer Plaintiff's Petition filed in said Court, on the 9th day of September A. D. 1942, in this cause, numbered 8672 on the docket of said court and styled R. L. Buckler Plaintiff, vs. Nettie Buckler Defendant.

A brief statement of the nature of this suit is as follows, to wit: Plaintiff and defendant were married on or about the 9th. day of August, 1941; separated in April 1942; Plaintiff was kind and affectionate toward defendant during the time they lived together, but the defendant soon began a course of harsh and tyrannical treatment toward plaintiff which continued until their separation. Plaintiff says no children were born to their marriage and none contemplated and no community property belonging to plaintiff and defendant. Plaintiff prays for judgment dissolving bonds of matrimony for costs of suit and general relief, as is more fully shown by Plaintiff's Petition on file in this suit.

The officer executing this process shall promptly execute the same according to law, and make due return as the law directs.

Issued and given under my hand and the Seal of said Court, at office in Comanche, Texas, this the 19th day of September A. D. 1942.

Attest:
HUGH WHITE, Clerk,
District Court, Comanche County, Texas.
(10-13)

CITATION BY PUBLICATION

THE STATE OF TEXAS
To: Hughes & O'Rourke Construction Co., a partnership, the names of the owners of which are unknown, and their heirs, executors, administrators or assigns Defendants, Greeting:

You are hereby commanded to appear before the Honorable District Court of Comanche County at the Court House thereof, in Comanche, Texas, at or before 10 o'clock A. M. of the first Monday next after the expiration of forty two days from the date of the issuance of this citation, same being the 9th day of November A. D. 1942, then and there to answer Plaintiff's Petition filed in said Court, on the 25th day of September A. D. 1942, in this cause, numbered 2474 on the docket of said court and styled The State of Texas Plaintiff, vs. Hughes & O'Rourke Construction Co. Defendant.

A brief statement of the nature of this suit is as follows, to wit: A suit for the collection of State, County, Road and School taxes for the years 1930 to 1941, both inclusive, upon ninety acres of land out of the J. B. Richardson Survey, Abstract No. 1322, and situated in Comanche County, Texas. . . . Said taxes including principal, interest, penalty and costs being in the sum of $544.31. Also plaintiff prays for a foreclosure of its tax lien, for order of sale, for costs of court, and for such other relief as is more fully shown by Plaintiff's Petition on file in this suit.

The officer executing this process shall promptly execute the same according to law, and make due return as the law directs.

Issued and given under my hand and the Seal of said Court, at office in Comanche, Texas this the 25th day of September A. D. 1942.

Attest:
HUGH WHITE, Clerk,
District Court, Comanche County, Texas.
(11-14)

CITATION BY PUBLICATION

THE STATE OF TEXAS
To: Lee Brewer Defendant, Greeting:

You are hereby commanded to appear before the Honorable District Court of Comanche County at the Court House thereof, in Comanche, Texas, at or before 10 o'clock A. M. of the first Monday next after the expiration of forty two days from the date of the issuance of this citation, same being the 9th day of November A. D. 1942, then and there to answer Plaintiff's Petition filed in said Court, on the 25th day of September A. D. 1942, in this cause, numbered 2475 on the docket of said court and styled The State of Texas Plaintiff, vs. Lee Brewer et al Defendants.

A brief statement of the nature of this suit is as follows, to wit: Plaintiff's suit is for delinquent State and County Taxes for the years 1937, 1938 and 1939, on 640 acres of land out of the H. T. & B. Ry. Co. Survey, Abstract No. 527, and situated in Comanche County, Texas; that said taxes, together with penalty, interest and costs amount to the sum of $381.30; Plainiff prays for a judgment for said sum, for a foreclosure of its tax lien; for an order of sale and for such further relief as is more fully shown by Plaintiff's Petition on file in this suit.

The officer executing this process shall promptly execute the same according to law, and make due return as the law directs.

Issued and given under my hand and the Seal of said Court, at office in Comanche, Texas this the 25th day of September A. D. 1942.

Attest:
HUGH WHITE, Clerk,
District Court, Comanche County, Texas.
(11-14)

CITATION BY PUBLICATION

THE STATE OF TEXAS
To: Thomas Nunn, M. M. Ferguson, S. H. Nunn, F. N. Gentry formerly a purported agent of the said S. H. Nunn, Sam Nunn, W. A. Higgin, and S. H. Nunn, guardian, M. M. Watson, T. R. Nunn, Mary Nunn, Julie E. Hardy and husband J. T. Hardy, Samuel Nunn, W. R. LeMaster and wife M. S. LeMaster, and Mollie S. Nunn Defendants, Greeting:

You are hereby commanded to appear before the Honorable District Court of Comanche County at the Court House thereof, in Comanche, Texas, at or before 10 o'clock A. M. of the first Monday next after the expiration of forty two days from the issuance of this citation, same being the 9th day of November A. D. 1942, then and there to answer Plaintiff's Petition filed in said Court, on the 23rd day of September A. D. 1942, in this cause, numbered 8679 on the docket of said court and styled Frank Phillips, et al Plaintiffs, vs. Thomas Nunn, et al Defendants.

A brief statement of the nature of this suit is as follows, to wit:

State of Texas
County of Comanche
No. 8679
IN THE DISTRICT COURT OF COMANCHE COUNTY, TEXAS.
OCTOBER TERM A. D. 1942
To The Honorable Judge of Said Court:—

Comes now Frank Phillips, Elvin Wright and wife May Wright, Jewell Crockett and husband Clarence Crockett, Tom Durham and wife Sarah Durham, Lula Huffman and husband —— Huffman, all of Comanche County, Texas, hereinafter called Plaintiffs, complaining of Thomas Nunn, M. M. Ferguson, S. H. Nunn, F. N. Gentry, formerly a purported agent of the said S. H. Nunn, Sam Nunn, W. A. Higgin, and S. H. Nunn, guardian, M. M. Watson, T. R. Nunn, Mary Nunn, Mollie S. Nunn, Julie E. Hardy and husband J. T. Hardy, Samuel Nunn, W. R. LeMaster and wife M. S. LeMaster, whose places of residence are unknown to the plaintiffs herein, and in this connection plaintiffs show that there is also joined herein the unknown heirs of each and all of the above named defendants, if such heirs exist, together with the unknown heirs of said unknown heirs, if they exist, whose residence is unknown, all being hereinafter called defendants.

1.

For cause of action plaintiffs represent to the court that on or about the 1st day of January, A.D. 1942 they were lawfully seized and possessed of the following described land and premises, situated in Comanche County, Texas, holding the claiming the same in fee simple, to-wit:

FIRST TRACT: 235¼ ac. of land out of the Thomas Nunn survey. pat no 277, vol. 2, abst no 733, in Comanche County, Texas,

BEGINNING at the N.E. cor. of the Thomas Nunn survey, which point is the N.W. cor of the John Nunn sur for the N.E. cor of this tract;

Thence N 71 W with the N line of Thomas Nunn survey 640 vrs. to a point for the N.W. cor of this tract, which point is the N.E. cor of the Amanda C. White tract;

Thence S. 19 W 871 vrs to a point for a corner of this tract;

Thence S. 71 E 44 vrs. to a corner of this tract;

Thence S. 19 W 1296 vrs. to a point for the SW cor of this from which an Elm brs. S. 71 E. 7 vrs;

Thence S. 71 E crossing North Leon river, 3 times 596 vrs to a point in the E line of the Thomas Nunn sur, for the SE cor of this tract;

Thence N 19 E. 2167 vrs to the place of beginning.

SECOND TRACT:

Being 160 acres (sur no 2) out of a 640 ac sur. granted to Thos Nunn about 20 miles E of Comanche on the N. Leon.

BEGINNING at a PO 792.3 vrs S. 19 W from the NW cor. of the orig. Nunn sur. the SW cor of No. 1 for NW cor of this sur;

Thence S. 19 W at 657.7 vrs the Leon, 807 vrs Leon at 1007.7 vrs. Leon 1267.7 vrs. to SW cor from which an Elm brs. S. 71 E. 7 vrs. a Hackberry brs S. 79 W 8 vrs;

Thence S. 71 E with N line of No. 4 at 642 vrs pass the NE cor. of said sur 712.5 vrs a stake in ravine for SE cor from which a Cottonwood brs S 62 W 18 vrs;

Thence N 19 E at 160 vrs the Leon 1267.7 vrs a Post Oak brs N 78 W 10 vrs. a Black Jack brs. S. 37 E 4 vrs:

Thence N 71 W 712.5 vrs. with S line of No 1 to the beginning, bearings marked X and being the West one half (W½) of the above described 160 acre tract.

2.

That on the day and year last aforesaid, defendants unlawfully entered upon said premises and ejected plaintiffs therefrom, and unlawfully withholds from them the possession thereof to their damage in the sum of $500.00.

3.

That the annual rental value of said land and premises is $500.00.

WHEREFORE plaintiffs pray for judgment of the court that the defendants and each of them be cited to appear and answer this petition and that plaintiffs have judgment for the title and possession of said above described land and premises, and that Writ of Restitution issue and for their rents, damages, and costs of suit, together with such other and further relief, special and general, in law and equity to which they may be entitled as is more fully shown by Plaintiffs Petition on file in this suit.

FRED O. JAYE, of De Leon, Texas, Attorney for the Plaintiffs.

The officer executing this process shall promptly execute the same according to law, and make due return as the law directs.

Issued and given under my hand and the Seal of said Court, at office in Comanche, Texas this the 23rd day of September A. D. 1942.

Attest:
HUGH WHITE, Clerk,
District Court, Comanche County, Texas.
(10-13)

SHERIFF'S NOTICE OF SALE OF PERSONAL PROPERTY

SHERIFF'S SALE

Notice Is Hereby Given, that by virtue of a certain Execution issued by the Clerk of the District Court of Dallas County, on the 29th day of September 1942, in a certain cause wherein Quality Ice Company is plaintiff, and Bluemont Drilling Company is defendant, in which cause a judgment was rendered on the 24th day of August 1942, in favor of the said plaintiff Quality Ice Company against said defendant Bluemont Drilling Company for the sum of Four Thousand Five Hundred Ninety-One Dollars & 82/100 Dollars, with interest thereon at the rate of 6 per centum per annum from date of judgment, together with all costs of suit, I have levied upon, and will, on the 3rd day of November, 1942, within legal hours, proceed to sell for cash to the highest bidder, all the right, title and interest of The Bluemont Drilling Company in and to the following described personal property, levied upon as the property of The Bluemont Drilling Company to-wit: All of the Oil and Gas rights to the following described property. Being the North seventy acres of the South eighty acres of the S.W. one-fourth 160 acres of Sec. 45, D.&D. Asylum Survey, there being 10 acres out of the eighty acres along the South line this tract containing 70 acres, more or less. Also, two steel tanks of 250 barrels each, one well, and equipment, one gas trap.

The above sale to be made by me to satisfy the above described judgment for Four Thousand Five Hundred Ninety-One Dollars & 82.100 Dollars, in favor of Quality Ice Company, together with the costs of said suit, and the proceeds applied to the satisfaction thereof.

WID SPIVEY, Sheriff, Comanche County, Texas.
Comanche, Texas
October 6, 1942. (12-14)

E. C. Vines of A. & M. College spent the week-end with his parents near Newburg.

Hamilton And Indians Battle To 0-0 Deadlock

Game Statistics

COMANCHE		HAMILTON
0	Score	0
13	First Downs	3
176	Yards Gained Rushing	65
20	Yards Lost Rushing	45
9	Passes Attempted	9
2 for 52 Yds.	Passes Completed	2 for 31 Yds.
0	Passes Intercepted By	4
3 for 92 Yds.	Punts	6 for 144 Yds.
2 for 20 Yds.	Penalties	6 for 30 Yds.

—o—

The Comanche Indians and the Hamilton Bulldogs played to a scoreless tie Friday night at Hamilton, in a ragged football game that opened the District 12-A conference play for the Indians. The Bulldogs were making their second start in district play, having dropped the season opener to the Hico Tigers a week earlier 14-13.

Headed by Eoff, big 200 pounder at fullback, the Indians had easy going in midfield and piled up a big advantage in the statistical columns, but the Bulldogs tightened down near their own goal line; and the locals were never able to advance farther than the Hamilton eleven yard marker.

Frequent pass interceptions by the fast Hamilton backs nearly turned the tide for the Bulldogs, who were seeking to break Comanche's consecutive winning over Hamilton at seven. Thompson and Roberts shared the spotlight on pass interceptions with two each; and came close to going all the way for Bulldog scores on each occasion. Thompson intercepted a pass late in the fourth quarter, and raced to the Indian nineteen yard marker, for the Bulldogs most serious scoring threat of the night.

The Bulldogs failed to make a yard in four attempts, and the Indians took over from this point. Eoff made twenty yards in two times at carrying the ball; and, then heaved a long, forty yard pass to Stark, Indian third string end, who made a nice catch of the ball. The big Indian fullback next picked up ten yards through the middle, to give the Indians the ball on the Hamilton eleven yard marker, and a first down. Cox faded back to throw a pass, but couldn't find an open receiver, and ran around right end but was stopped for no gain as the game ended.

Gene Carter, 160 pound guard of the Indians, turned in one of the best games of his career as he sparked Comanche's defensive play. Pipes, 160 pound left guard, also played well, both defensively and offensively for the Indians.

Co-Captain Eoff, who picked up 146 yards while runninw with the ball, was practically Comanche's only offense. The big Indian fullback had an average of slightly over six yards per carry for his night's work.

The Indian line held Hamilton to a net gain of only twenty yards. Hamilton was unable to register a first down in the first, second, or fourth quarters; and made three first downs in the third quarter.

Indian starters were: McNutt and Dixon at ends, Luper and Scott at tackles, Carter and Pipes at guards; Gates at center; Co-Capt. Waggoner, Co.-Capt Eoff, Cox, and Jackson as backs.

Hamilton starters: Slade and Yates at ends; Burris and Adams at tackles; Burns and Massingill at guards; Schneider at center; Thompson, Arbuckle, Roberts, and Carlton as backs.

Gustine

Mrs. Eunice Emmett and son of Houston visited her mother, Mrs. J. C. Kee last week.

Mrs. Johnie Doggett and daughter, Clarence, Aaron and Bill White and wife of Houston, W. S. White and family, O. W. McDonald and family of Brownwood visited with Mrs. Earn White last week-end.

Herbert Adcock and family of Pottsville visited in the home of Mrs. R. A. Adcock Sunday.

Mr. and Mrs. J. Duvall are visiting their daughter near Woodson this week.

Mrs. Pauline Livingston visited in Hamilton Saturday.

Mr. and Mrs. Walter B. Couch of Pittsburg, Texas, visited his mother, Mrs. Flora B. Couch last week. Mr. Couch has joined the Navy Reserve and will be stationed in R.I.

Mrs. Bogan Higgs and children of Woodson is visiting her mother, Mrs. H. H. Duke.

Mrs. Helen Shelton of Austin visited her mother, Mrs. Flora B. Couch over the week-end.

Mrs. A. A. Smart went to Hamilton Monday.

Mrs. Will Knowles of Fort Worth is visiting her sister, Mrs. J. H. Harrison.

Mrs. C. L. Blackburn of Dallas is visiting relatives, Mr. and Mrs. Straley Allsup and Mr. and Mrs. W. M. Allsup and families this week.

Norvell Adcock of Dallas spent the week-end with his parents, Mr. and Mrs. E. F. Adcock.

W. A. McCay of Dallas spent the week-end with home folks.

Mr. and Mrs. Mat Hicks have moved to Gustine from the Pettit community.

Mrs. Dollie Boyd has moved to Brownwood.

Mr. and Mrs. Bob Isham of Fort Worth visited his parents, Mr. and Mrs. C. W. Isham over the week-end.

Mr. and Mrs. J. W. Byers of Fort Worth spent the week-end with her parents, Mr. and Mrs. B. A. Howell.

Mr. and Mrs. John Johnson of Brownwood visited with her sister, Mrs. R. M. McGinnis and family Sunday, and also attended services at the Baptist Church.

Mr. and Mrs. J. W. Hickman were visitors Sunday with his mother who is ill in Dublin.

Grace Todd has returned home from Brownwood where she has been visiting her brother, Sam F. Todd and family.

Mr. and Mrs. Johnnie Edmonson of Board Church have been visiting in the home of Mr. and Mrs. Jesse Allen.

J. W. Robinson went to Throckmorton Saturday to attend the funeral of his nephew, Joe Ray Thomas. Death resulted from a head injury received while playing football.

Mrs. D. A. Swope, Mrs. W. S. Price, and Mrs. Frank Compton attended the Red Cross meeting in Comanche this week.

NOVIT'S
THE FRIENDLY STORE

MEN'S
Dress SHIRTS
$1.19

Many fresh crisp patterns and colors to choose from . . Fast color prints . . . neat tailoring . . finished with fused stay-up colors. Checks . . Stripes, and Figures . . Browns, grey, blue, tan, and green. Sizes 14 to 17.

WOMEN'S
FALL DRESSES

Rayons in one piece style . . Styles in long and short sleeves . . Stripes, solids, and figures . . Blues, Wine, Green, and Brown . . Sizes 12 to 50 . . Also a wide range of cotton prints in a most pleasing selection of styles.

$2.95

MEN'S LEATHER JACKETS
7.88

Smooth clean capeskin . . . full zipper front . . sturdy lining . . . Ideal to wear to and from work . . . perfect for the outdoor man . . . London tan color . . . sizes 36 to 46.

RAYON UNDIES

Tailored and lace trim style . . Briefs and panties . . in tearose color. . . sizes Small, Medium, and Large.

37¢

MEN'S
Slacks
$3.95

Pleated fronts and plain conservative models . . . Worsteds, Chevoits and Spun rayon and Cotton fabrics . . . Choose from Blues, Tans, Greys and Browns . . . Sizes 28 to 44.

16 Days Left Until Christmas To Shop For The Boys Overseas! Shop Now At NOVIT'S For Gifts That Are Sure To Please

WOMEN'S
"SHIP-N-SHORE"
BLOUSES

You've never too many blouses . . More new blouses in every color for every wear . . Plains, stripes, figures, and solids . . Neat tailoring, attractive styles, sizes 32 to 40.

1.29

INDIAN BLANKETS

Colorful plaids in sizes 64x76. Heavy warm durable cotton blankets . . Green, Blue, Tan.

$1.79

WOMEN'S
ALL SILK HOSE

79¢

$1.00 VALUES

First quality full fashioned Chiffon Hose. Good-looking flattering hosiery at a real saving . . Sizes 8½ to 10½.

FALL SKIRTS

Flannels, Gabardines, Plaids, Alpacas . . . three-button waist band, zipper placket . . 12-gore and pleted styles . . Brown, red, rust, navy, and black.

2.88

CITATION BY PUBLICATION

THE STATE OF TEXAS
To: Alcy A. Boykin, a widow; Agnes Ezell and husband, C. T. Ezell Defendants, Greeting:

You are hereby commanded to appear before the Honorable District Court of Comanche County at the Court House thereof, in Comanche, Texas, at or before 10 o'clock A. M. of the first Monday next after the expiration of forty two days from the date of the issuance of this citation, same being the 23rd day of November A. D. 1942, then and there to answer Plaintiff's Petition filed in said Court, on the 8th day of October A. D. 1942, in this cause, numbered 8688 on the docket of said court and styled S. M. Boykin, Et Als Plaintiffs, vs. Agnes Ezell, Et Als Defendants.

A brief statement of the nature of this suit is as follows, to wit: A suit to set aside and hold for naught a deed wherein Mrs. Alcy A. Boykin is grantor and C. T. Ezell is grantee, and in the alternative to partition and division the land therein described, as is more fully show by Plaintiff's Petition on file in this suit.

The officer executing this process shall promptly execute the same according to law, and make due return as the law directs.

Issued and given under my hand and the Seal of said Court, at office in Comanche, Texas this the 8th day of October A. D. 1942.

Attest:
HUGH WHITE, Clerk
District Court, Comanche County, Texas.
(12-15)

Women!
Here is a name to remember
CARDUI
A 62 year record of 2-Way help*
*See directions on label

Used as a tonic, Cardui usually peps up appetite, aids digestion, and thus helps build energy for the "time" to come. Started 3 days before your time, and taken as directed, it should help relieve pain due to purely functional causes.

That Nagging Backache

May Warn of Disordered Kidney Action

Modern life with its hurry and worry, irregular habits, improper eating and drinking—its risk of exposure and infection—throws heavy strain on the work of the kidneys. They are apt to become over-taxed and fail to filter excess acid and other impurities from the life-giving blood.

You may suffer nagging backache, headache, dizziness, getting up nights, leg pains, swelling—feel constantly tired, nervous, all worn out. Other signs of kidney or bladder disorder are sometimes burning, scanty or too frequent urination.

Try *Doan's Pills*. *Doan's* help the kidneys to pass off harmful excess body waste. They have had more than half a century of public approval. Are recommended by grateful users everywhere. *Ask your neighbor!*

DOAN'S PILLS

See the lucky baby
Crowing "Swan for me!"
Swan is baby-gentle
And suds in 1—2—3!

• You've never seen anything like the way Swan suds up—even in hardest water! Try baby-gentle Swan for dishes . . . and be good to your hands. Try Swan for your nice things, your bath. It's pure as imported castiles!

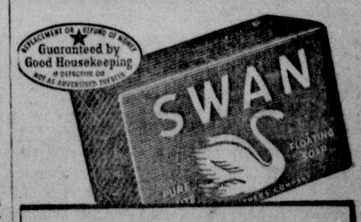

NEW! SWAN FLOATING SOAP
LEVER BROTHERS CO., CAMBRIDGE, MASS.
TUNE IN:
BURNS and ALLEN
Tuesday Nights—See radio page

Coleman's

Items of Food Most People Enjoy, and at Low Prices.
We All Know That During War Everything
Is Very Much Higher.

SPUDS, Firm and Good, 10 Lbs.	25¢
ONIONS, Pound	5¢
CRACKERS, 2 Pound Box	19¢
SYRUP, Pure Sugar Cane, Gallon	68¢
KARO, The First We've Had In Months, ½ Gal.	47¢
PEANUT BUTTER, 16 Oz. 25¢ — 24 Oz.	35¢
SWAN DOWN CAKE FLOUR, To Make Your Fine Cake, Large Size	29¢
DATES, Pkg.	19¢
CITRON, Pkg.	15¢
COCONUT, Cellophane Bag	10¢
MINCE MEAT, Finest Quality, Large Jar	27¢
RAISINS, 15 Oz. 13¢ — 2 Pounds	25¢
BOTTLE CHERRIES, For Fruit Cake, Each	10¢
COCOA, Large Can	15¢
SUGAR, Powdered and Old Fashion Brown, Lb.	10¢
APPLES, Delicious AT VERY LOW PRICES	
PINEAPPLE, Sliced, No. 2 Can	22¢
PRUNES, Large Size, Pound	19¢
MACARONI OR SPAGHETTI	5¢
SPICES OF ALL KINDS—Except Sage. LAMP CHIMNEYS, 3 for	25¢
SALMON, Pinks, Large Can	27¢

WE HAVE JUST RECEIVED
A SOLID CARLOAD
OF

Rice Bran

A HIGH FOOD VALUE FEED THAT
WE THINK YOU'LL LIKE

$1.75 per 100

Red Chain Beweley's Best

FEEDS OF ALL KIND

Brightman & Son

WE KNOW

. . . that if you'll come here for your next PERMANENT, that you'll go away with more than satisfaction. For every personality, there's a certain hair-do . . . we'll accent your

Mrs. McKinzie's
Beauty Parlor

Jacks Cafe

WEST SIDE SQUARE

FOR GOOD EATS

And Courteous Service.

BEST COFFEE IN TOWN.

Come Here For Special Cooking That Will Please.

All Farm Trucks, Trailers, Cabs, Buses. and Other Like Vehicles Must Be Registered October 22-24

Under a recent program announced by the Office of Defense Transportation, all farm trucks, trailers, buses, taxicabs, and similar commercial vehicles must be registered for "Certificates of War Necessity" October 22 to 24 inclusive. Applications blanks for these certificates are being mailed by the Office of Defense Transportation direct to each truck and commercial vehicle owner. There will be three places in Comanche for filling out these certificates between October 22 and October 24: Comanche, at the County Court room; De Leon, at the City Hall; Gustine, at the First State Bank. Some of the committeemen will be at each place to help vehicle owners fill out applications for certificates.

The County Farm Transportation Committee appointed for this county by the County War Board is as follows: O. D. Johnson, chairman; N. W. Pounds, R. E. Seay, W. J. Fritts, and Paul Neal. Alternates are: E. M. Foote, W. M. Lee, C. M. Albin, and Sam B. Todd.

Any vehicle which does not have a "Certificate of War Necessity" can obtain gasoline, tires, tubes, or parts.

Service Drug Gets Good Response On National Brands Sale

Last week we advertised and observed National Brands Week, featuring many of the well known brands known throughout the U.S. and handled by this store. The response was more than satisfactory and we appreciate the good trade on these lines given us by the people of Comanche and the surrounding territory.

When you buy a nationally advertised brand of merchandise you may know you are getting quality, for the manufacturer would not risk his reputation by offering inferior products which would defeat the very purpose of his ad-advertising.

When you buy such products as Dorothy Perkins beauty preparations, Doan's Pills, Tek Tooth Brush, Jergin's Lotions, Marlin Blades, Burma Shave, Alka Seltzer, and hundreds of other advertised brands, you can be sure that you are getting the best and full value for your money.

The Service Drug Store since its establishment has taken pride in the quality of merchandise it has offered for sale as well as the quality of service rendered.

Remember that we are here to serve our customers and we believe they deserve the best.

SERVICE DRUG STORE,
Comanche, Texas.
(adv-1tc)

Letter To Farmers Announcing Opening Livestock Health Dept.

Dear Mr. Farmer:

A little while ago, you may recall, you very kindly filled out for us a questionnaire in connection with the Animal Health Department which we told you we were planning to open.

We were able to make good use of the information you gave us and are happy to let you know that the department is now open and ready for your critical inspection.

Won't you come in soon—on your very next visit to town—and look over our complete stock of animal and poultry remedies, instruments, and other products? We want you to see the refrigerator in which perishable items are kept fresh, the collection of agricultural department bulletins, the library of veterinary information.

Most important of all, we'd like you personally to check our stocks and other equipment so that you can let us know if anything is missing which you might need. Obviously, our new Animal Health Department can be of adequate service to you only if it contains everything you need.

We'll be awaiting your first visit with real anticipation. Can you make it soon?

Sincerely yours,
SERVICE DRUG STORE
Comanche, Texas

In Memory Of Uncle Joe Burns

(By Rev. J. L. Woolsey)

Uncle Joe N. Burns passed away at his home in the Sweetwater community Oct. the 7th, 1942. Interment was in the Concord Cemetery Oct. 8. Funeral services were conducted by Rev. J. L. Woolsey and Bro. Bill Glasgow.

Uncle Joe was born May 29, 1861 in Colbert County, Ala.; was married to Miss Katie Cole on Nov. 17, 1889. Three years later (1892) he moved with his bride to Comanche County. In 1896 he moved to the Sweetwater ocmmunity and lived there until his death.

He was converted in a meet held by the late J. E. Milton at Sweetwater some years ago.

Uncle Joe was loved by all who knew him and leaves a loving wife (Aunt Katie) and a host of friends to mourn his death.

Chief Want Ads get results.

C of C Donates Bulls To Ass'n

The Comanche Chamber of Commerce donated two bulls at its meeting Tuesday night to the Comanche County Jersey Breeders Association. These registered bulls were bought by the Chamber of Commerce several years ago and have been loaned to the dairymen of this section since that time.

The bulls will be sold and the money will be used as part payment for new registered 4-star Jersey bulls, according to E. C. Seay of Sidney, president of the Jersey Breeders Association, who attended the meeting here Tuesday night.

WHITE POINT CLUB NEWS

Mrs. Charlie Allen was hostess to the White Point Club on Oct. 14 for an all day outing on Mercer Creek. Fishing and the noon day meal served picnic style were the mean features of the enjoyable day. Twenty-five members and guests were present.

MR. AND MRS. KIRKLAND PARENTS OF DAUGHTER

Mr. and Mrs. V. E. Kirkland of Comanche announce the birth of a daughter at the Gorman Hospital Monday, Oct. 12. The young lady weighed seven pounds and has been named Sara Lou.

Both mother and baby are doing nicely at the home of her parents, Mr. and Mrs. M. T. Shoemaker.

Stock Up Your
MEDICINE CABINET TODAY
By Shopping At
SUTTON DUDLEY, DRUGS

Be sure that you are well prepared with remedies that will help you battle colds and other symptoms of illness, that occur more frequently during the winter months.

Reputable Vitamin Products
FILLING PRESCRIPTIONS . . .
OUR FIRST LINE DUTY

Our entire store is a co-worker with your physician, and ever ready to serve you in the maintaining of health in this community.

SUTTON DUDLEY, Drugs
The Cherry Voucher Store
PHONE 3— —PHONE 33

BROWN COUNTY TAX VALUES UP MILLION

Brown County tax values for 1942 are $14,049,500 as compared to $13,549,787 in 1941, an increase of nearly a million dollars.

CITY OF DUBLIN LOWERS TAX RATE

The tax rate for the City of Dublin has been lowered from $1.40 to $1.30 per hundred.

INTERNED MISSIONARY FROM CHINA SPEAKS AT GUSTINE SUNDAY NIGHT

A missionary, who was interned by the Japanese in China, will speak at the Gustine Methodist Church Sunday evening, according to an announcement from Rev. J. D. Smoot, pastor.

Rev. Smoot urges a full attendance to hear this interesting address.

Plans Given For County Wide Rat Poisoning Night

By County Agent Calvin Holcomb

Don't forget the banquet for rats to be held all over Comanche County Wednesday night, October 21. Here are some questions that you might have in your mind that you would like to know about.

1. You have to sign an application for the poison and at the same time submit your money.
2. You can get these applications from the County Agent, Comanche; Golden Oak Milling Co., De Leon; any School Superintendent; and all Victory Leaders.
3. All the applications with the money has to be in at the above places not later than Saturday, October 17. That is the deadline.
4. When you sign your application, be sure to designate the place you want to get your poison.
5. Then be sure to come to that place Wednesday afternoon, October 21, to get your poison. It will be there.
6. The poison is Barium Carbonate. It will be mixed with three different baits—vegetables and fruits, ground meat, and fish.
7. This is poison to cats and dogs and chickens, so, tie your cats and dogs and keep chickens up. However, this poison should be put out after the chickens go to roost and taken up before they get oof the roosts, if you do not have a way to keep them up.
8. If rats die around the place and something eats them, it will not hurt whatever eats them.
9. Directions on how to use these baits will be with the poison.
10. So, on the night of October 21, let's have a banquet for the rats all over the county.

Gasoline Rationing Panel Appointed

According to County Judge H. H. Lockridge, the Comanche County Civilian Defense Council met in Comanche Tuesday of this week at the request of the Office of Price Administration and recommended the following citizens to serve on the Gasoline Rationing Panel which consists of five members:

B. J. Pittman, De Leon, chairman; J. I. Starr, Comanche; Horace Applewhite, Gustine; J. W. Whitesides, Sidney; W. J. Fritts, Van Dyke.

CENTRAL CHRISTIAN CHURCH

This Sunday, October the 18th. we will have our regular Bible School and Communion, but no preaching as we are "lending" our pastor to a church near Houston for next week.

Since the First Christian Church in Brownwood is host to our District Convention, Friday, October the 16th., from 9:30 a.m. to 7:30 p.m., this church should be well represented. A fifty cent turkey dinner will be served at six o'clock, and we will be dismissed no later than 7:30.

—C. C. Klingman, Pastor.

Come To Church Sunday

PRESBYTERIAN CHURCH

10:00 a.m. Sunday School.
11:00 a.m. Morning Worship and Sermon.
8:00 p.m. Evening Sermon.
Wednesday, 8 p.m., Mid-Week Prayer Meeting.
Philippians 3:8-13—

The things which meen seek—wealth, position, honor, power, knowledge—all these belonged to Paul. Then, one day on the Damascus road, he saw Christ, and everything was changed. His interests, his emphasis, his vision all were centered on the living Christ. Other things seemed insignificant in comparison to the wonder of following his Lord. Then, in crowded market places and over barren desert, through danger and persecution, he preached the message of a risen Saviour. To know Christ, the power of His resurrection, the followship of His suffering, this too must be our goal if we would find life's greatest joy and glory.

Attend Church Sunday!
A welcome awaits you!

—E. M. Shepard, Minister.

W.S.C.S. HOLDS MEETING

The W.S.C.S. met Monday, Oct. 12 in the home of Mrs. Paul Jeanes. Mrs. Mallard was leader for the evening, the subject being "Christian Leadership in Latin America." As a background for the program Mrs. Mallard played "La Galondrina" and Mrs. Wayne Johnson sang "Juanita". Both numbers were well given and appreciated by all.

Mrs. Williams gave a talk on the Christian work in Mexico and Mrs. Jenkins gave an interesting report on Editor work in Brazil.

The president presided over a short business session. The officers for the new year were elected with the exception of a few places.

Our next meeting will be at the church. We begin our study in Latin America. Let every woman of the church attend these meetings.

There were 21 present at this meeting. We had an interesting program. Rosebud gifts were exchanged and a delicious dessert was enjoyed by all.

—Reporter.

Carbon paper at The Chief.

FIRST METHODIST CHURCH

(A. Bryson English, Pastor)

Church School at 9:45 a.m. Virgil Chaffin, General Superintendent.

Morning Worship at 11:00 a.m. Sermon subject, "Worshipping God."

Epworth Leagues at 7:00 p.m.

Evening Worship at 8:00 o'clock. Sermon subject, "A Great Secret."

Congregational and special music will feature both church services.

W.S.C.S. every Monday at 3:00 p.m.

Mid-Week Bible Study at 8:00 p.m. on Wednesdays.

There are only three Sundays before we go to Annual Conference. The Conference meets at Cisco on Nov. 4. The appointments will probably be read on Sunday, Oct. 8.

GUSTINE-LAMKIN CHARGE

Our fourth Quarterly Conference was well attended from all points on the work and the Stewards and officers of the church made a splendid report. Dr. Williams preached a splendid sermon.

Our Missionary women with the help of others have redecorated the parsonage. We have a fine group of people to work with. Lord bless them all.

Services for Sunday, Oct. 18:
Church School at all points on the work. Come and do your part and you will be blessed.
Preaching at Gustine, 11 a.m.
Preaching at Energy, 2:30 p.m.
Evening Service at Gustine.
Young People's Program, 7:45.
Preaching at 8:15.

Just two more Sundays at Gustine and Energy, and one at Lamkin before Annual Conference. Let's make them 100 per cent.

—J. D. Smoot.

Dayton Powell of A. & M. spent the week-end with his mother, Mrs. E. L. Drury.

Mrs. Harvey Brewer of Oklahoma City is visiting her parents, Mr. and Mrs. I. M. Williams.

Bargain rates on Star-Telegram at The Chief.

Rx marks the spot for SAVINGS

The symbol of Pharmacy identifies our store as the place for SAFE SAVINGS because we adhere to the ethics of our profession which permit no compromise with quality in any department . . . in any merchandise. You buy home drugs and toiletries here with the same confidence you have in our prescription work. We feature the products of reputable manufacturers, choosing them as carefully as we select our prescription drugs.

PRATT'S	EGG LAYING TONIC guaranteed	50c
PRATT'S	R.P. TABLETS for Colds and Roupe	25c
PRATT'S	SPLIT ACTION Capsules for Worms—each	1c
PRATT'S	SPRAY for Colds and Roupe	70c
PRATT'S	STOCK TONIC for all Farm Animals	25c

BEVERAGE
All-American

Steaming hot chocolate—a smooth, creamy, healthy drink . . . rich, pure and wholesome . . . an All-American Favorite after the game and at any time! Enjoy it at its tastiest best at our fountain. Served with whipped cream and crisp wafers.

ONLY GENUINE COCA-COLA SERVED AT OUR FOUNTAIN!

LAXATIVES

PUREPAC Milk Magnesia	25c
HERBINE All Herbs, No Minerals	60c
CASCARA Laxative 100 Tablets	25c
FEENAMINT Chewing Gum Laxative	25c
SAL HEPATICA Saline Laxative	60c
EX LAX Chocolate Laxative	25c
NATURE'S REMEDY A Vegetable Laxative	25c

PATENTS

VIMM'S VITAMINS and Minerals, $2.25 Value	$1.69
BEXEL—Vitamin B Complex Capsules	$1.00
ALKA-SELTZER A Reliable Remedy	$1.50
PE-RU-NA A Tonic	$1.00
GROVE'S CHILL TONIC Known By All	50c

FOR VICTORY BUY UNITED STATES WAR BONDS AND STAMPS

SERVICE DRUG STORE
PHONE 5
We fill any doctor's prescription
IN BUSINESS TO SERVE YOU

FOR VICTORY BUY UNITED STATES WAR BONDS AND STAMPS